BLUE AND BLUE

1966

AMERICA'S OLDEST
PUBLIC HIGH SCHOOL

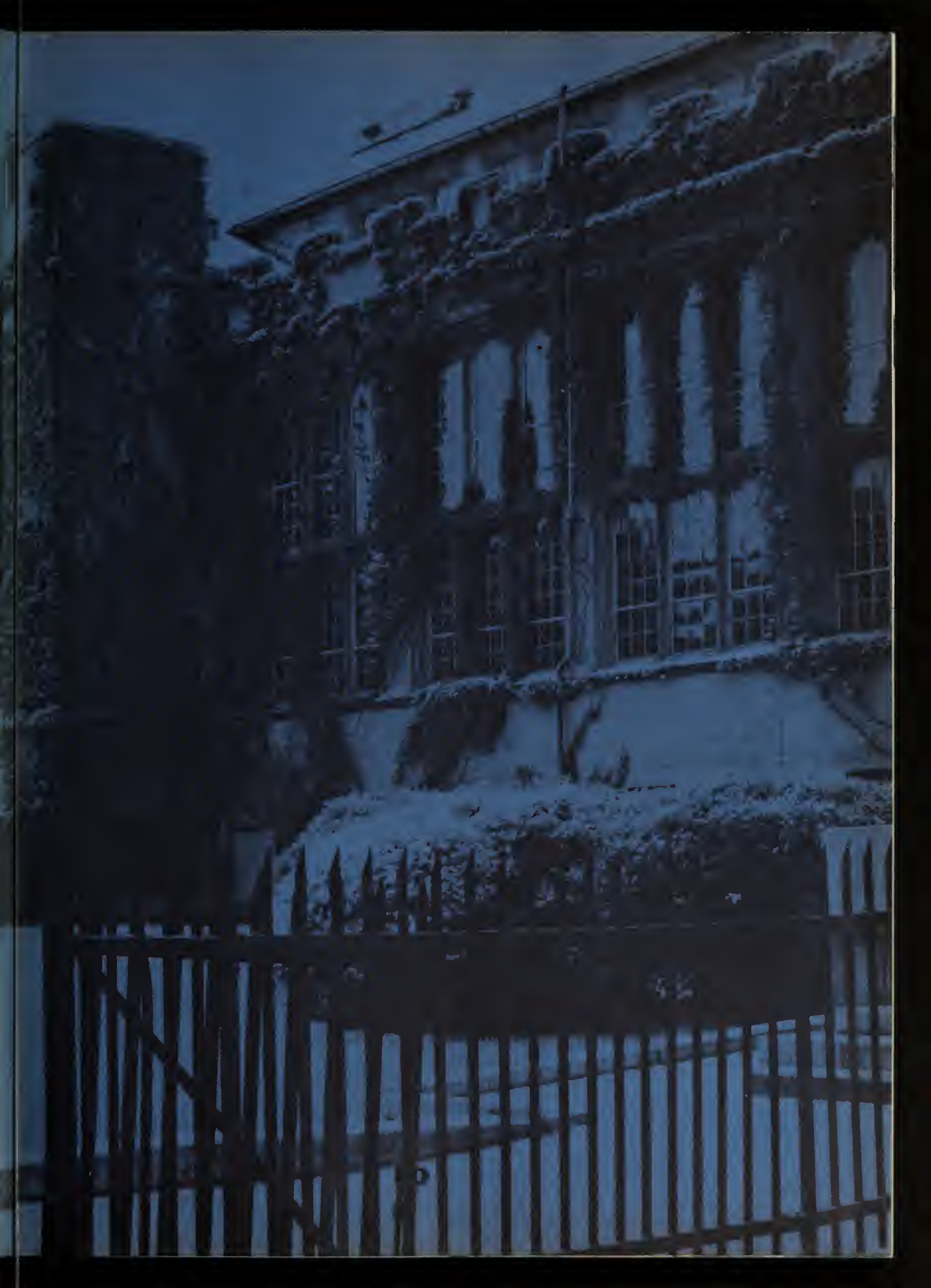

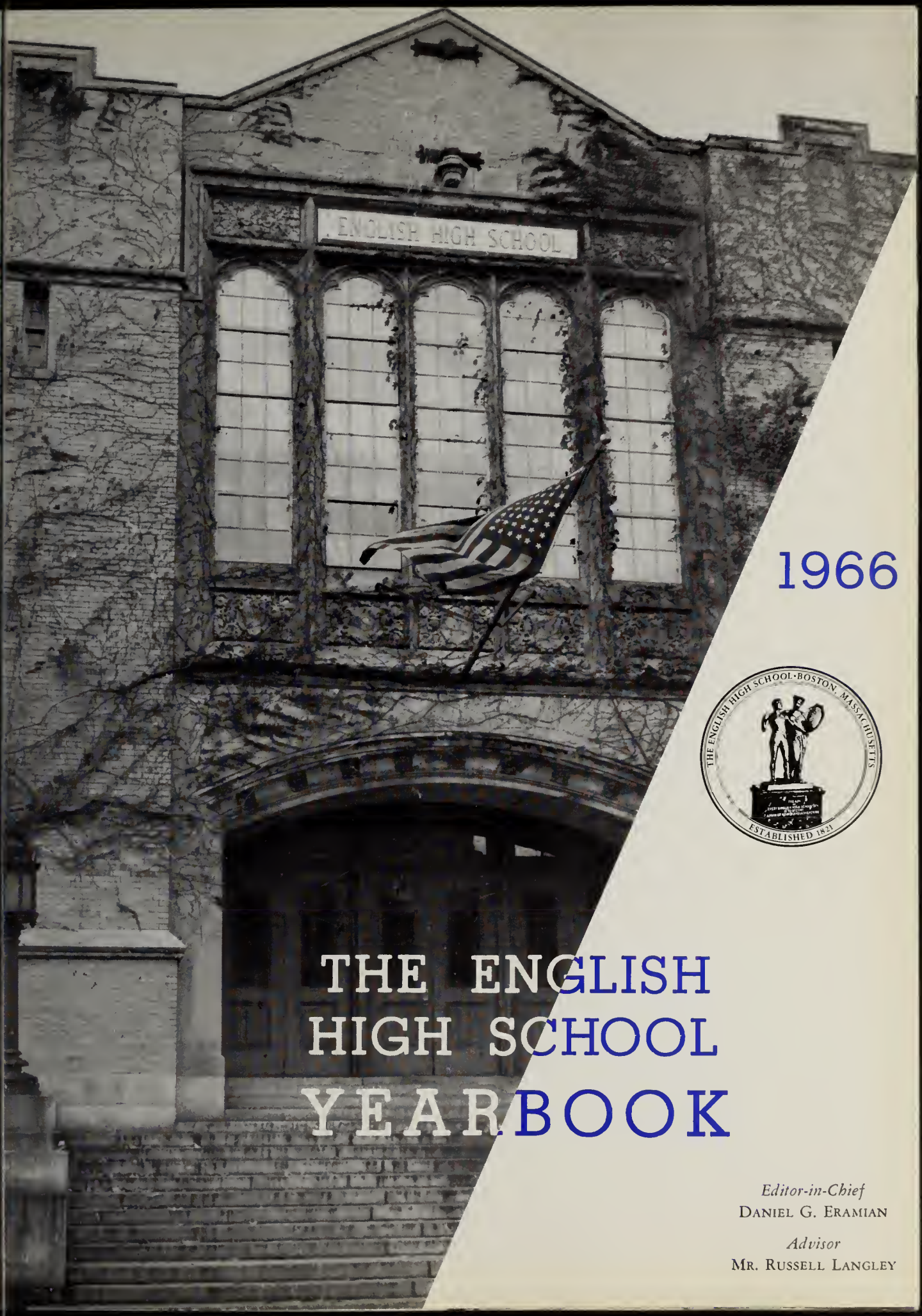

1966

THE ENGLISH HIGH SCHOOL YEARBOOK

Editor-in-Chief
DANIEL G. ERAMIAN

Advisor
MR. RUSSELL LANGLEY

Foreword . . .

THIS IS THE ENGLISH HIGH SCHOOL . . .

English High is a school
rich in tradition.
It is a school where a
dedicated faculty
turns an E.H.S. "boy" into
an E.H.S. "man". It is
a place where a boy will
receive an education
that will help him in college
and in life. He
will become one of our
nation's leaders
as so many of our alumni
have. Now we invite
you to look through this
Yearbook, and spend
a day at the English High School.

HIGH SCHOOL . . .

Contents . . .

117 Teachers
Home Room
Jr. Reporter

FACULTY
PAGE 11

SENIORS
PAGE 21

ATHLETICS
PAGE 117

ACTIVITIES
PAGE 145

niversary

ENGLISH HIGH M

Tradition . . .

. . . Excellent Faculty

. . . To Learn

MEANS . . .

A Desire to Perfect . . .

. . . To Partake

The Head Master's Message to the Class of 1966

As Head Master, I welcome the opportunity which the publication of this Year Book presents to extend my heartiest congratulations to the members of the Class of 1966 for their splendid service to our school during the past few years.

Many fine classes have been graduated from the English High School, but none, I am sure, has been more cooperative. You and your classmates have been quick to assist in every worthwhile school activity. You have given fine leadership to the undergraduates, and met your school responsibilities in a manner that is deserving of high praise and commendation.

I am, therefore, most happy to have this opportunity to extend my best wishes, and those of the faculty and undergraduate body, to the Class of 1966.

May you find in the new challenges which will confront you in the years that lie ahead, new opportunities for Honor and Achievement.

Most of you, we know, will continue your education in institutions of higher learning. All of you, we hope, will build on the scholastic foundation you have acquired here, so that you may be better prepared to serve yourself and your fellowman — for SERVICE TO MANKIND IS HONOR AND ACHIEVEMENT.

May God bless you in every worthwhile effort and purposeful endeavor.

JOSEPH L. MALONE,
Head Master

Assistant Head Master's Message

Mr. William Devore

As the time for graduation draws near, I welcome this opportunity to say a few words in parting to the members of the Class of 1966.

The Class of 1966 has been a good class, and one which has carried out its responsibilities in a most satisfactory manner. In many respects it has been an excellent class; for it has been quick to foster good school spirit, provide needed leadership to the undergraduate body, and maintain the high scholastic standards that are expected of English High School men.

I therefore wish to commend you on your splendid efforts to date and to express the hope that you will continue to strive to succeed in the future, so that each may find in a life well lived his own best development.

The race is not always to the swift. Many of you whose scholastic grades were not excellent will, I am sure, find rich opportunities for successful growth and achievement in the years that lie ahead.

These will be years of opportunity for those who are mentally alert and educationally qualified to make the most of them. Therefore may I urge you all to take advantage of every educational opportunity which may be yours.

May graduation mark for you the beginning of a life of purposeful endeavor and worthwhile activity; and may you achieve the aim of every English High School man — "to become a man of Honor and Achievement through Service to Mankind".

God Bless you all.

William Devore,
Assistant Head Master

Dedication . . .

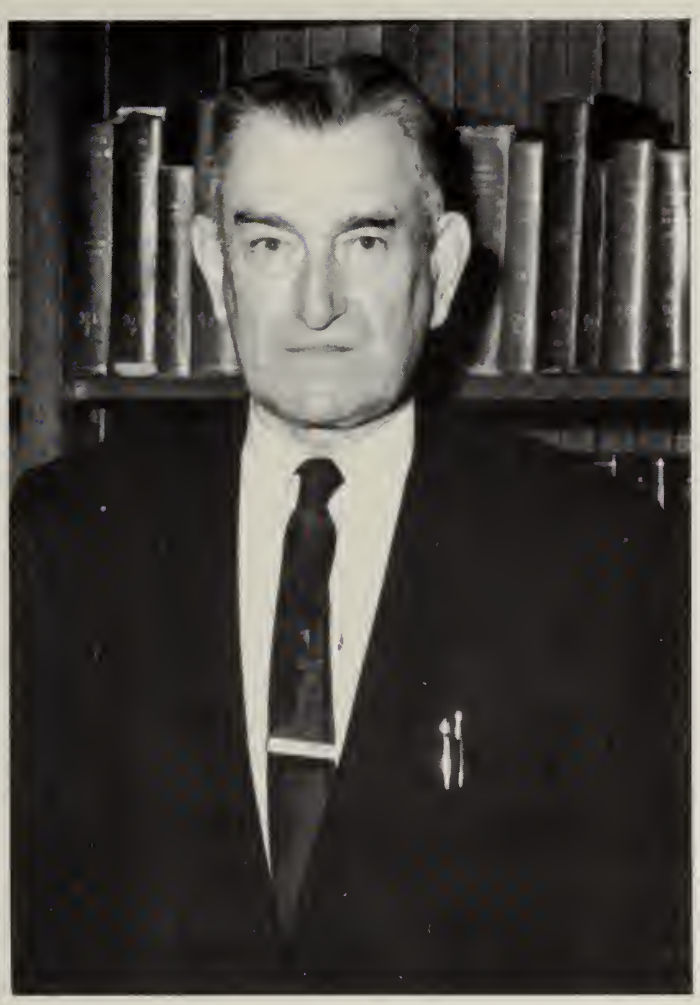

Mr. Thomas Eccles

The Senior Class of 1966 respectfully dedicates its Yearbook to Mr. Thomas Eccles, Head of the English Department. Mr. Eccles was appointed to the English High School in 1936, and named Head of Department in 1946. A cultured, dedicated, energetic teacher, Mr. Eccles has left his imprint on decades of senior classes, not only for the excellence of his instruction, but also for the intense personal interest he has taken in the school and its students.

E.H.S. Faculty — 1966

FACULTY

A school is no better than its faculty, and English High has probably one of the best in the country. Among its faculty English has Yale, Dartmouth, and Harvard graduates. English High men should be proud of the school heritage and above all its faculty.

BOSTON ENGLISH FACULTY — 1895

Language Is the Key . . .

ENGLISH DEPARTMENT

Mr. Thomas Eccles

Seated (left to right): Messrs. Peter E. Burns, Paul Heins, Thomas Eccles (Head), Kevin Bowers.

Standing (left to right): Messrs. John Doherty, Edward Burley, Russell A. Langley, Gerald P. Dechayne, Robert P. Carroll, Richard Yasi, Richard S. Willits, Robert Dennehy.

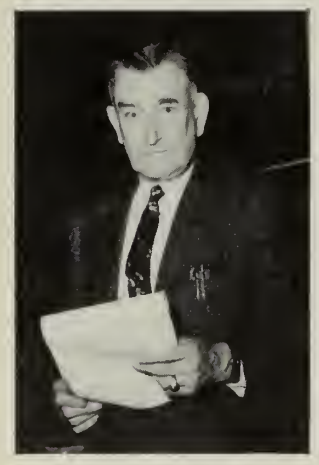

. . . and they lived sadly everafter?

Poetry, Book Reports,
Similes, Termpapers,
Hamlet, Tempest, Word Wealth,
Summer Reading, Macbeth,
Juliet and Romeo — ? . . .
Bah! Humbug!

and this suit is 100% wool

I finally did it — k-a-t — cat

Math Opens A New World . . .

MATH DEPARTMENT

Seated (left to right): William Themistocles, Charles Sharkey (Co-Head), Robert Murray (Co-Head), Peter George.
Standing (left to right): Eric Roy, James Tierney, Lawrence Blake, James Corscadden.

Mr. Robert Murray

No, Eramian, 2 + 2 = 4

I don't care what George says,
2 + 2 = 5

Sines, Cosines, Square Roots,
Logs, One plus one equals three?
Mr. George, how much do
slide rules really cost?
Trig tests – even Lemack
passed Trig . . .

Mr. Charles Sharkey

Science Holds the Key to the Universe

SCIENCE DEPARTMENT

Seated (left to right): Messrs. James J. Keaney, John H. O'Neill, Charles W. Kaufman (Head), Joseph V. Connolly.
Standing (left to right): Messrs. James I. Mullan, Christopher Lanes, Philip Preston, Thomas M. Clougherty, Richard Murphy.

Mr. Charles Kaufman

Nitric acid? Never heard of it

Lab coats? No, the Art Team is using them. Arsenic, what is that smell, Sandman? What is the chemical weight of a Hostess cupcake, Manzo? Sandman, what did you say that smell was? - - - Evacuate . . .

My groups had 50% more flunks

The Past Teaches Us the Future

HISTORY DEPARTMENT

Mr. Herbert Kopins

Seated (left to right): Robert Sheridan, James Doherty (Co-Head), Herbert Kopins (Co-Head), Joseph Kenney.

Standing (left to right): Joseph Zitomersky, Edwin Mosher, John Creedon, Richard Ryan, Anthony DiIeso, Hugh Jenkins.

Washington? No, I want Moscow, there are no human rights at E.H.S.; E.H.S. revolution? Oh yes, in 19999. By the way, can you lend me some money? I want to buy a small fleet, about three ships. Eric the who?

Mr. James Doherty

Where did Columbus come from?

ROMANCE LANGUAGE DEPARTMENT

Seated (left to right): Herbert McCarthy, Ben Scully, Milton Bornstein (Head), Frank Repetto.
Standing (left to right): Harold DeSantis, Eugene DiGirolamo, Antonio Giarraputo, Michael Garber.

Mr. Milton Bornstein

Les Finales Examinations, Verb Tenses, of course I learned them . . . Hahahahah. Anybody want to buy an Italian Cook Book? How about you, Turesky? El Perro es en la Yearbook a rooma . . . You flunk . . .

Really?

Of course you all flunked

LATIN — GERMAN DEPARTMENT

Gallia 1st . . .

What do you mean by a trot?

Mr. Charles McCarthy

Seated (left to right): Messrs. Joseph Sheehan, Charles McCarthy (Head), Francis Keady.

Achtung! — Hi Julius, how is your back — sprechen sie deutsch, ... Hmm, how about Greek? — Today Rome, tomorrow E.H.S. — Are you a Gaul or are you a . . . — Drink your beer — Yes, and a funny thing happened to me on my way to the Senate . . .

BUSINESS DEPARTMENT

Seated (left to right): Messrs. Benjamin Levenson, Peter J. B. Mullen, Benedict L. Margarone, Charles Gustin.

Standing (left to right): Messrs. Kenneth Johnson, Donald Carbone, Irving Krutter, Daniel Tarpey, Dennis Savosik.

Mr. Louis Mazer

ART DEPARTMENT

No, I gave in the office

Seated (left to right): Messrs. Charles P. Deninger, Morris Greyser (Head), Richard Yasi.

Standing (left to right): Messrs. Edward Burley, Michael J. Garber.

Mr. Morris Greyser

HEALTH and PHYSICAL EDUCATION

Seated (left to right): Messrs. Robert Fisher, William Stewart (Head), William Duffy.
Standing (left to right): Messrs. John Doherty, Daniel Tarpey, Patrick King.

We won!

We lost . . .

BAND

Mr. Siragusa

GUIDANCE

Seated (left to right): Messrs. Paul M. Shea, Edwin J. Butters, Joseph Lapidus.

LIBRARIAN

Miss Kelly

THE OFFICE STAFF

Seated: Gertrude L. Erickson.
Standing (left to right): Mary P. Parlow, Barbara A. Maraggia, Frances L. Budd.

NURSE

Helen C. Martin

Senior Class Elections

CLASS of 1966

Without a doubt, the Class of 1966 is the best English High has ever had.

Senior Class Elections

FRANKLIN LIU

President's Message

Upon graduation, every senior in a comparatively short time will be scattered all over this world in our different pursuits and yet, wherever we may be, we carry with us in our hearts the warm and loving memories of our English High School and its dedicated faculty members.

Let us also not forget the constant guidance and encouragements from our beloved Head Master, Dr. Joseph L. Malone. To repay the kind and sincere devotions of all our faculty members, as well as our Head Master, each one of us must strive to be a man of honor and achievement through service to mankind.

Fellow seniors, we must hold fast to what we have already learned. We must be humble and tolerant. We must be benevolent. We must be harmonious in order to succeed in our ultimate goals. Let us fight unyieldingly for what we seek. We must not only treasure our own privileges but also respect those of others and assume willingly the responsibility in order that the privileges may be maintained.

Finally, and most of all, I want to thank you, my fellow seniors, for the chance you have given me to serve you, and for your support during my term.

You have paid me a tremendous honor, and I am very grateful to you!

I shall remain forever as your class president.

Class Officers

HENRY DeSANTIS
Vice-President

RONALD BUDA
Secretary

FRANKLIN LIU
President

WILLIAM LEVINE
Executive Committee

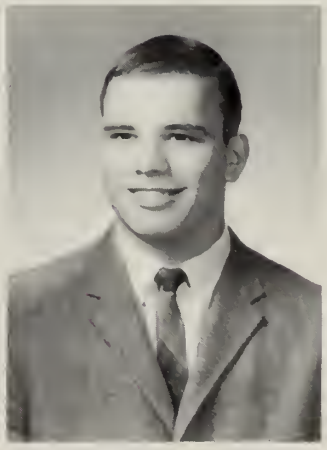

JOHN PAPPAS
Executive Committee

Class Co

PROM COMMITTEE

Standing (left to right): C. Holland, J. Yuskowski, H. DeSantis, A. Costales, R. Dilworth, G. Richardson, F. Nathanson, R. Polk, R. McGilvray.

Seated (left to right): L. Turesky, R. Buda, E. Rosiak, S. Kobialka (Chairman), D. Newburg, J. Pino, F. Liu.

SOCIAL OMIT

Standing (left to right): T. H
Rothman, P. Ben-Susan, E. F
P. Ng.

Seated (left to right): L. Tu
Dilworth, W. Levine, G. Rich
R. Dilworth

YEARBOOK COMMITTEE

Standing (left to right): R. Langley (Faculty Advisor), P. Ng, S. Welch, D. Newburg, F. Nathanson, W. Weizel, M. Wessling.

Seated (left to right): R. Dilworth, L. Turesky, D. Eramian (Chairman), F. Liu, P. Manomaitis.

mmittees

ALUMNI COMMITTEE

First Row Seated (left to right): H. DeSantis, R. Dilworth, A. Mitchem (Chairman), R. Buda, W. Levine.
Second Row Standing (left to right): L. Shatz, L. Turesky, E. Richman, C. Ritchie, K. Smith, F. Nathanson, H. Rentzer.

MITTEE

R. Weinburg, L. Shatz, R. han, P. Boylen, J. Murphy,

, E. Rosiak, R. Buda, R. son, J. Wiley.
airman

SONG COMMITTEE

Standing (left to right): S. Jones, S. Gaudino, H. Rentzer.
Seated (left to right): A. Riman, W. Levine, F. Nathanson.
G. Hallahan (not shown), *Chairman*

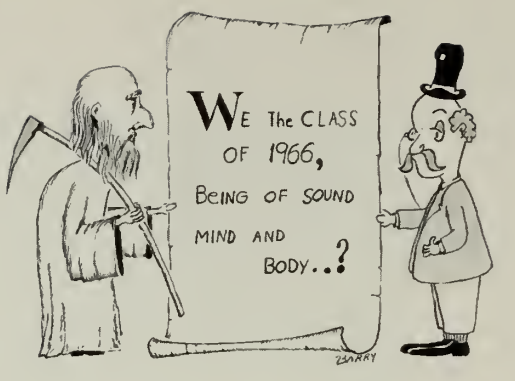

To Gregory Gaskin we leave an all-year-round cast.

To Frank Liu we leave an "A" in Math.

To Paul Ben-Susan we leave a hyphen.

To Captain Kennedy and his Marauders we leave a video tape of the Latin School Drill Team.

To Daniel Eramian we leave a Mr. George supporter badge.

To Glenn S. Biederman we leave a one-way ticket to the Armenian Olympics in Cairo.

To the "what you mean" kid we leave a new sport coat.

To Sanford Fisher we leave a briefcase to carry all his books.

To Chris Fortunka we leave a book telling how to influence people and make friends.

To Frank Casella we leave a Superman suit.

To Greg Jones we leave 100 lbs. of mustache wax.

To Nate the "nate" Nager we leave Vox Combo.

To William Levine we leave 5,000 lbs. of Paramecium.

To Mr. George we leave Manners . . . the Butler, of course . . .

To Mr. Kopins we leave a wagon train.

To Mr. Fisher we leave a set of plastic soldiers.

To Mr. Keady we leave a one-way ticket to Munich.

To Mr. King we leave the Celtics.

To Mr. Stewart we leave the Michigan State front four and the entire Green Bay Packer Team; we also leave him crying over his Thanksgiving Dinner.

To Mr. Roy we leave Rogers.

To Mr. Gillis we leave . . . baggage and all.

To Mr. Devore we leave his own private office.

To Mr. Rosenfield we leave a good joke.

To Mr. Langley we leave an old cut-down Harvard sweatshirt with ten holes in it.

To Mr. Duffy we leave a Univac.

To next year's yearbook staff we leave rots and rots of rotten luck.

To B.C.H. we leave an 1899 football with a hole in it.

To Latin School we leave a copy of this fantastic yearbook.

To Mr. Sheridan we leave a skate-board with only one pair of wheels.

To Mr. Heins we leave an orange bow-tie and a book entitled, "EASY ENGLISH FOR ALL".

A Look Into the Future

William Levine becomes fashion editor of PLAYBOY.
Alva Mitchem becomes batboy for the METS.
Greg Jones becomes quarterback for M.I.T.
Frank Liu and Frank Casella become Batman and Boy Wonder.
Lenny Turesky goes on a diet . . . Hahahah.
(This yearbook staff has got to go).
Ron Dilworth SHrinks!
Joe DiBattista finally passes . . . for a touchdown.
Daniel Eramian becomes the Jolly Green Giant.
Ronald Buda lives in luxury on our class dues money.
LOOK, UP IN THE SKY. IS IT A BIRD OR A PLANE? NO, IT'S CHRIS FORTUNKA.
Herb Finn finally gets his Big "E" sweater.
Phil Ng becomes photography editor for Liber Actorum.
Eddy Levin becomes the CHAMPION surf board rider of Walden Pond.
John Moore becomes a ballet dancer.
Steve Davidson is still here.
Glenn Biederman shaves — at last.
Mike Sullivan becomes third-string goalie for the Boston Bruins.
Henry DeSantis becomes a U.N.C.L.E. agent.
Mike Roberts becomes track coach for Girls High . . .
Bruce Lehane finally beats Greg Jones in a potato sack race.
Berton Lemack finally grows.
Paul Englert finally graduates.
Nate Nager becomes the fifth Beatle.
Goldstein tarnishes.
Andy Kupchaunis stands on the corner and sells E.H.S. ties.
Walter Ferreira grows fins.
Carl Chudnofsky makes it to Hollywood . . . for what we don't know.
McKnight fights the dragon . . .
(As we said before, this yearbook staff has got to go).

Class Annals

FRESHMAN ANNALS

Early in September of 1962, we, the class of 1966, entered the English High School Freshman Annex, ready to start an experience we shall never forget.

Our first obstacle was our sweet-souled acting Head Master, Mr. Gillis. Mr. Gillis was very strict, and we had to keep our noses in our books all during the year.

In October the situation in Cuba nearly brought us to war with the U.S.S.R. President Kennedy issued an ultimatum to Russia to either get out of Cuba or fight! To our relief Russia backed down.

A small scale war in Vietnam kept getting bigger and bigger, and some of us were thinking of the possibility of having to serve our country on the battlefield.

Then in November came our first major school event — THE ENGLISH - Latin GAME. We smashed the team from across the street 32-6. It was a very fitting end for our undefeated football season. It was our second straight unblemished season. The team almost got the chance to go to the Orange Bowl. Our record was high-lighted by our 22-0 win over our ancient rival Groton. The rest of our athletic teams were not so lucky.

Next we were hit by the NEDT tests. Of course we scored very high scores.

Although we were E.H.S. students we felt left out of things, and we all looked forward to next year when we could enter the main building.

E.H.S. 32 — Latin 6

Sir, how can I go to college?

There's a joke in there somewhere

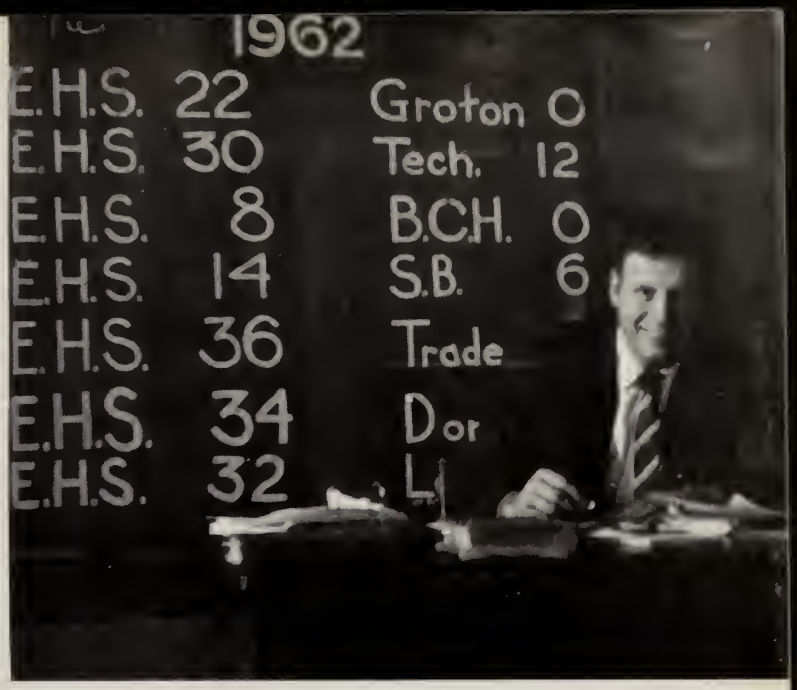

Hello Sports Fans

? ? ?

Heelen runs 87 yards

SOPHOMORE ANNALS

After surviving a hard year with Mr. Gillis we entered the main building as sophomores. Not as good as juniors, but not as bad as freshmen. We soon found that the building left much to be desired. But we were young and could take it.

After a few months in school President Kennedy was assassinated. For four days radio and television stations cancelled their programs in respect. Lyndon Johnson became the thirty-sixth president.

This year was also a bad year for our football team. Although we closed out with a good 6-2 record, our 19-game win streak was finally ended by Rindge Tech. Next we were upset by Boston Tech, and we had to share the crown with the metal workers. We beat Latin though, 18-12, which eased our pain a little. Another bright spot was our victory over Groton. Our hockey team didn't do too well either, except for their 2-1 victory over city champ Latin. Our track team swept all competition and won the city crown easily. The swimming team became the first Eastern Mass. school to win the state championship.

On May 15 we missed a day of school while the upperclassmen had Prize Drill Day, much to our delight.

Little did we know that this would be the last FAIRLY easy year for us.

JUNIOR ANNALS

Early in September of 1964, we came back to E.H.S. as juniors. We knew that this would be a difficult year for us, so we put our best foot forward. Unfortunately our football team didn't, as we had one of the worst seasons E.H.S. ever had. All we could compile was a 4-3-1 record, although we managed to beat the Groton Prep boys. Mario Caporale's field goal missed by one yard in the E.H.S. - B.L.S. game. If it had been good, Latin would have won its first city championship since 1959 and its first undefeated season in many years.

Our hockey team had an excellent year, winning the city league crown.

Mr. Gillis's track team rolled over everyone. Our trackmen won two city championships, two Reggie crowns, two state championships, and the co-championship of New England. Our swimming team was also Eastern Mass. Champ.

While all this action was going on we were awed by the rising Prudential Tower and War Memorial.

The English High School Fashion Show was a complete success, especially since the show included Miss Teenage Massachusetts and Miss Massachusetts.

May rolled around and we got our first taste of the college boards. Because of the excellent training we had received the tests were a snap.

Now that the year was coming to an end, we began thinking about next year when we would be seniors.

Our last official act as juniors was our downpayment of five dollars for our senior class ring.

Mr. Stewart is always on the alert?

Our first TD vs. Latin
E.H.S. 22 — B.L.S. 24

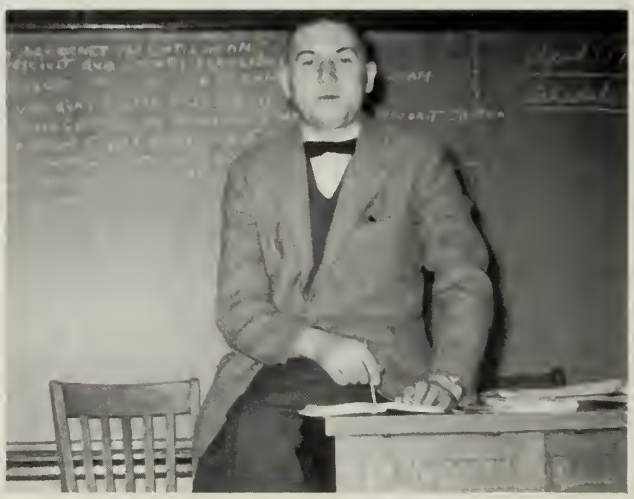

I beg your pardon!

You don't say!

And there was noise

Forget it . . .

Tulip Brigade

It's back there

SENIOR ANNALS

The day finally arrived, we returned to E.H.S. as seniors. The first thing we did besides show off our rings was to send out college applications, and cross our fingers, of course. Next was the class elections in which Franklin Liu defeated Alva Mitchem, football captain, for the office of President. The football team had a fairly good year, while closing out at 6-2, including a win over Groton. Late in November our young team, made up mostly of juniors, faced an awesome Latin team and sadly went down in defeat to the Purple 24-12. The rest of our athletic teams were not too successful. As Christmas rolled around we were faced with the college boards. It was now or never. Just to be on the safe side some of us took the boards again in January.

Study, study, study

E.H.S. 12 — B.L.S. 24

Senior Linemen

A Long Way to Go

On January 15, 1966 the BOSTON GLOBE printed an article on the condition of the E.H.S. building. The article also praised E.H.S. by saying, "This is the Boston English High School 1966, the city's largest public school and one of the most productive in the state in terms of students sent on to college and graduate degrees."

In late March we received our college acceptances and we all breathed a little easier. There was nothing left to do but to take it easy and relax, although our teachers were determined to keep us studying. Next was the Prom where we all had a wonderful time. We finished off the year by receiving our diplomas.

Imagine four years of work for a piece of paper!

WE ARE NOW ALUMNI OF AMERICA'S OLDEST PUBLIC HIGH SCHOOL. THIS IS AN HONOR WE SHALL NEVER FORGET. WHEREVER WE GO OR WHATEVER WE DO WE SHALL ALWAYS REMEMBER OUR ALMA MATER.

Mr. Peter George

101

After coming in from the bitter cold, the first room we enter is Room 101. Upon entering the room we slip and fall on the threshold due to the expert carpenter work. After picking ourselves up, we first catch a glimpse of Thomas Abrams cleaning off his cleats in preparation for the game between E.H.S. and Walpole. We then come upon track star James Alexander attempting to throw the shotput out of the window. Too bad the window was closed. All of a sudden we hear a loud shriek from the fourth row. Lyonel Berger, a great scholar, has just received his draft notice from Uncle Sam. Then the commotion is interrupted by a towering figure of strength, humanity, virtue, courage, and honesty, – no, it's not Batman but Mr. Peter George. To control the situation at hand, Mr. George is forced to give a solemn order, all members of the revolt are to get not less than three zoopers on the back of their heads. But the revolt is not crushed, as Glenn Biederman, Paul Bennet, Paul Ben-Susan, and Henry Bateman survive to form another conspiracy another day.

And so we leave this place of harmony, virtue, honesty, and courage; no, it's not Gilligan's Island, but the one and only room 101!

Mr. Peter Mullen

Mr. Peter Mullen is the lord and master here. He is aided by Leo Bowes, Room Captain, and Ronald Buda, Room Councilor. Ronald Buda is also the Senior Secretary as well as a great scholar. Chris Brown is the President of the F.B.L.A. chapter in E.H.S. This room also contains two baseball players, Mike Cantone and Ralph Calla. Frank Casella, better known as Superman, is the top man in the shot-put. Crew Team members are Leo Bowes and Joe Cafano. Gerald Brack is the star swimmer here as well as a good student. Another standout in this joint — I mean room — is Wayne Carter, who is president of his J.A. Company.

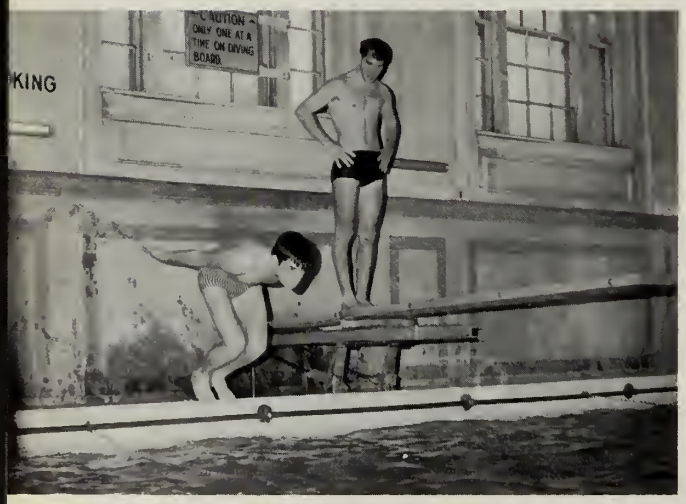

Co-Captain of the Swim Team, Gerald Brack

N. H. S.

Ronald Buda

Mr. Robert Sheridan

103

HO, HO, HO, – Here we are outside of room 103, better known as the "BIG VALLEY". As we slowly and carefully walk in we find ourselves in the midst of a heated argument during a B schedule. The big question seems to be whether to send Costales back to Cuba or not. Castro needs workers. If they decide to send him, and to pay for the trip, there will be no sense in asking Colebrooke for a penny of it. "Will Censale and Christina stop fighting," boomed Mr. Sheridan. Censale, as everyone knows, is Mr. George's pet, but those are the breaks, you know. Talking about breaks, will Steven Davidson get his diploma? "But where is Chermesino?" asks Mr. Sheridan. Wild Bill Chermesino is probably locked up in the key-cage again. Have you heard about Cheney? – 706 in his math college board, and he flunked math. Good luck to you too, Chocron. You haven't passed math in two years. There goes Chud and Cohen again. When will those two ever stop ranking each other?

N. H. S.

Henry DeSantis

N. H. S.

Ron Dilworth

Mr. Russell Langley

104

ONE-O-FOUR! What can we say? 104 is without a doubt the best homeroom English High School ever had. This palace contains only the best students ever to enter E.H.S. Each man in 104 is a man of honor and achievement in its highest form. Just to give you an example of the type of student Mr. Langley has, here in the first seat of the first row is scholar Henry DeSantis, who is Vice-President of the senior class. A few seats behind him we come upon football star Joe DiBattista. In the second row we have Ronald Dilworth. Ron is star on the football team, member of the N.H.S., and a member of the yearbook staff. That's, of course, when he isn't collecting class dues. If you like swimmers, we have star swimmers Walter Ferreira and Ronald Doenges. We also have a hockey player in William Dunphy. In the fourth row, or should we say that back room, we have the editor of the yearbook, Daniel Eramian. In the next to last row we have another scholar, Marshall Feldman. Behind him we have another Feldman, Steven A., who is a member of our band. In the last row we have boy wonder Sanford Fisher, one of the top scholars E.H.S. ever had. In front of him is the illustrious sports editor of the yearbook, Herbert Finn. Well, we have shown you only a sample of the type of material 104 has. We are sure that every member of 104 will go on to become a leader in his community. Yes, even you, Englert!

Mr. Richard S. Willits

107

Here we are in a talented room 107. It is a quiet, respectable place. As we walk into this quiet, respectable place we are greeted by the suave, quiet, respectable Mr. Willits, who reigns as lord and master of this quiet, respectable place.

Leading the prominent members of this quiet, respectable room is Greg Gaskin. Greg is a fine football player as well as a Room Councilor. Greg is also the president of the Student Council and he was a delegate to the recent March of Dimes Conference. Mark Golden and Ronald Ghilardi are members of English's fine hockey squad. Mark is a member of the National Honor Society. Rounding out the cast of this quiet, respectable room we have Gary Gaudet. Gary is the room's athletic captain and a member of the BLUE AND BLUE'S outstanding football team. Not forgetting the remainder of the class which make major contributions to this quiet, respectable place of peace and tranquillity.

Mr. John Creedon

N. H. S.

ROOM 108

Once inside room 108 we are met by the presiding personalities of Mr. John Creedon and Mr. Edwin Mosher. These two servants of English High law maintain homeroom 108 with the help of many understanding achievers.

James Harm represents his classmates as the room captain, while John Hooley complements his leadership as the athletic captain. This happy niche in the first floor is blessed with such garrulous contributors as Byron Herron, Arnold Henderson, and Tim Hall. The latter of the trio is noted for his verbal prowess and facial manias.

This homeroom is all in all a bright spot in a shaded atmosphere. I am sure that many men of honor and achievement will stem from this room.

Peter Ingeneri

Mr. Herbert McCarthy

ROOM 112

His imperial majesty, Mr. McCarthy, greets us as we enter the paradise of 112 . . . Hmmmm.

From a selected vantage point we see Colonel Kennedy looking over a WWII manual of modern military tactics. Just entering the room we spot Andy Kupchaunis carrying his usual burdensome football equipment which occupies a good deal of space around his desk. Track star Go-Go Greg Jones clomps around the room with his spiked track shoes in preparation for the State Meet. We also notice Buster Jones collecting money again for some stupid fund. O my! What's that big piece of cardboard? Why, it's only Kmiec drawing a picture of us all. Well, look who's here, long-time E.H.S. veteran Dave Kelly. And there's another Kelly, Jim Kelly, that is. He was the New England Diving Champ. Last but not least we come to a perpetually singing student. He is also a member of the Prom Committee. Yes, he is the one and only Steve Kobialka.

Track and Football Star Greg Jones

Football Star
Andy Kupchaunis

ROOM 113

As we continue our tour we come to Room 113, the Presidential Home Room. Upon entering the room we are confronted with a noisy gathering of refugees from Rooms 116 and 117. They have no access to the rooms because of the locked doors and tight security. Promptly at 10 minutes to 9, Mr. Carroll casts out all "outsiders" into the corridor. Finally the stage is set, and the actors take their places. Now the familiar noises and conversations begin:

MR. CA. – "All right, everyone in their own seats. Is Levine here?"

STUDENTS – "No sir, he's still trying to put the next edition of the "RECORD" out on time!" (there is that terrible word again)

LEVINE ENTERING – "Good morning, sir. I was . . ."

MR. CA. – "Where have you been? You were supposed to be in here at 5 of 9."

Mr. Robert Carroll

LEVINE PERSISTENTLY – "I was just talking to the printer."

MR. CA. – "I don't care to whom you were talking. I already marked you absent. Mandosa, what's wrong now? Ants in your pants?"

MANDOSA – "No sir, just rocks in my head!"

MR. CA. – "President Liu! It's about time you came in. How about doing a drawing on the board or something for your home room!"

LIU – "I don't know, sir, you'll have to make an appointment with me!"

MR. CA. – "Levine, what do you want now?"

LEVINE – "I have to see Mr. Heins."

MR. CA. – "Get out of here and hurry up! Oh boy! Just wait till I fill out personality cards."

INTERCOM – "Attention please, members of the E.H.S. Drill Team are to report to the drill field. Thank you."

MR. CA. – "You're going to play soldier again?"

MR. DOHERTY – "Excuse me, where's Maroni? What are you doing here? Go pass out tardy slips. Thank you, Mr. Carroll."

MR. CA. – "Marino, shut up before I put you down in the office. Manomaitis, what do you want?"

MANOMAITIS – "I have to go work on the Yearbook."

UNBELIEVERS – "Ha, ha, ha!"

And so, during this "B" Schedule, only a few students remain to do the former night's home lesson assignments under the supervision of Mr. Donovan. (Mr. Carroll also left!)

N. H. S.

Edward Levin

Student Government Day Delegate
Al Mitchem

Mr. Frank Keady

116

Room 116 is one of the more inactive rooms in English High School. Nothing much ever seems to happen in here, unless of course you don't pay your activity fund, then it becomes a little cold. There aren't too many students here today. Most of them have colds, probably an open window or something. Over there standing in the corner are three football stars: Alva Mitchem, also a Boy's State Delegate, Mal McCluskey, who caught a touchdown pass in the English-Latin Game, and big John Moore, who made sure most of the Purple players were on the ground most of the time. They look like they are looking for some lost books. This room also contains some hockey players like Ron McLean and Tony McNabb. They get good training for the cold ice in this room. Last but not least we have baseball star Mike Migliozzi. Mike is captain this year. This room is commanded by Mr. Keady, a very kind man. Well, it's too cold for the yearbook staff in here, and so we have to leave this pleasant place. By the way, did anyone ever find Mitchem's books?

Football Star
John Moore
tramples Tech
defender

N. H. S.

Herbert Miller

Mr. Frank Repetto

ROOM 117

Room 117 is proud to have Mr. Frank Repetto as our senior home room advisor for this year. We have in 117 a nucleus of creative and leadership ability so rare these days at English High School. For example, John Pappas, aside from being a football star, is also a member of the Executive Committee. We also have David Newburg, who participates actively in the Math Club and the Chess Team, along with his other extracurricular sports. Then there's Phil Ng, who is usually seen wandering around the school with a camera photographing for the E.H.S. Yearbook; also he is a delegate to the Metropolitan Boston Red Cross High School Council, and is the President of his Junior Achievement Company.

Athletic fans will be glad to know that besides John Pappas room 117 is loaded with brawn like Philip Overshown, great basketball star; Arturo Oliveira, co-captain of this year's Cross-country Team, and John O'Connor, one of the outstanding swimmers on the Swimming Team. Most of the students also participate in intramural sports and those outside the school. Room 117 supports all athletic functions through our Athletic Captain, James O'Brien. Of course, Leroy Myers represents our room as Room Councilor for the Student Council.

Because of lack of space, I regret that I cannot mention all the students in 117, yet each one of them deserves some kind of praise for achieving the status of senior at English High School, and we are confident that each one will succeed in his chosen profession.

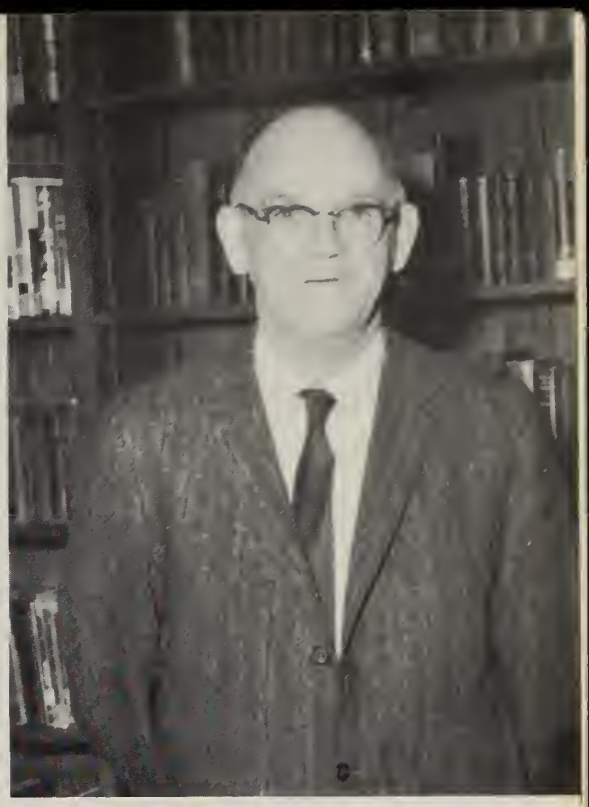

Mr. Joseph Sheehan

N. H. S.

118

We now find ourselves helplessly caught in the magnetic pull of Room 118. This domain is ruled by kindly Mr. Sheehan. This room contributes some fine academic talent as well as vibrant personalities to the rich pool of the Class of 1966.

The much respected Alan Riman is the class leader and serves the class in the room councilor capacity. Acting as the class dues committee representative and athletic captain is the illustrious George Richardson. When I spoke of prominent personalities I was referring to the likes of talented classmates such as John Pino, Edward Richman, John Pasey, and Robert Polk, and last but not least, Robert Reid.

All in all, Room 118 is a proud compliment to the Class of "66".

Howard Rentzer

Track Champ Mike Roberts

Mr. Paul Heins

119

Mr. Heins, faculty advisor to the E.H.S. RECORD, is proud of the seniors he has collected in 119. Edward Rosiak is the Room Councilor and the Room Captain is Ronny Rothman. "Toby" Saunders is the co-captain of the BLUE & BLUE Cross-country team. Another track star is Mike Roberts, who is also one of the captains of the track team. If you like chemistry, we have chief-cook-and-bottle-washer of the chemistry lab, Mark Sandman. This job is otherwise called: Head Lab Assistant . . . Hmmm. Dennis Ryan is 119's Boys State Delegate, in addition to being a good scholar. Now it is time to leave this, this, this,—well, we haven't thought of a name for 119 yet, but we are working on it. We have now investigated all the senior homerooms on the first floor, now it is time to see what material we can find upstairs. Wish us good luck.

Martin Stone

Mr. Robert Dennehy

This room has the distinct pleasure of having Mr. Dennehy as homeroom advisor. Right, boys? The well known sports editor of the RECORD (there's that terrible word again), Lewie Shuman makes his school home here. Raymond Smith is the Room Councilor, and Eric Straughter is the Room Captain. Science Fair winner, Peter Song is also a member of this jet-set room. Athletic stars include Kevin Sullivan, track and baseball, Eric Straughter, football and track, Co-Captain Joe Tarara of the soccer team, and last but not least Peter Serrechia of the non-sinkable crew team. Well, just one more room to go. Thank the heavens for that.

Al vs. B.L.S.

Mr. Richard Ryan

219

"No more cough drops!" exclaimed Mr. Ryan as we entered the palace of the final group of four-year men. In this room of immortals we meet Bobby Weinberg, Room Councilor, and a Boys State Delegate. David Yee is the Room Captain and he is also a track star. This room also includes such school athletes as Russell Wright, basketball star, Al Tresvant, baseball, Steve Warshaw, golf, Ward Weizel, crew, and Harold Wilson, track. J.A. is represented by Lenny Turesky. Lenny was a R.O.J.A.C. Delegate (whatever that is), and is President of his J.A. Company. Harold Wilson is also President of his J.A. Company. The BLUE & BLUE Chess Team has star player Angelo Veneziano placed here also. The fantastic yearbook staff is proud to have Lenny Turesky as Business Editor and Staff Member Mark Wessling here. Club leaders include Joe Wiley of the Discussion Club, and again Lenny Turesky president of the Coin Club. Well, sports fans, this raps up today's horrible experience.

In Memoriam

1948 - Paul A. Muzichuk - 1966

THOMAS J. ABRAMS — Abe
122 Summer Street
School: Fitton Grammar School
Ambition: Police Officer
College: Fairberry College
Hobbies: Motorcycles
Lawrence Prize, Art 1; Room Captain 1, 2; Military Commission, Sergeant; Football 1, 2; Track 1, 2; Boxing, Wrestling, Weightlifting

JAMES F. AHEARN — Buddy
87 Paul Gore Street
School: Mary E. Curley
Ambition: Coast Guard Career Man
College: U.S. Coast Guard Academy
Hobbies: Cars, Bowling

JAMES B. ALEXANDER — Alex
97 Howard Avenue
School: Patrick T. Campbell
Ambition: Anthropologist
College: University of New Mexico
Hobbies: Weightlifting, Model Plane Building
Room Captain 4; Football 3; Track 2, 3, 4; R.P.C. Fellowship Club; U.N. Trip

JAMES F. ALFIERI — Alfie
53 Dale Street
School: Sacred Heart
Ambition: Undecided
College: University of Massachusetts
Hobbies: Sports
Honor Roll 1

RONALD ALLISON — Ronnie
15a Monsignor Reynolds Way
School: Charles E. Mackey
Ambition: Electrical Engineer
College: Northeastern University
Hobbies: Sculpture, Carpentry
Band 1; Drum and Bugle 1; Trick Drill 2; Junior Achievement 3, 4; All City Chorus 3, 4; Chess Club 3; Glee Club 2; Choral Practice

ANTHONY ALVINO — Bubble Eyes
185 Lexington Street
School: St. Dominic Savio Prep.
Ambition: Music Major
College: Lowell State College
Hobbies: Piano
Track 1

PAUL G. ARDITA — Ardy, Fonz
142 Putnam Street
Ambition: FBI Agent
College: Suffolk University
Hobbies: Football, Mechanics (Auto)

ROBERT A. BACON — Al
79 Windsor Street
School: Sherwin Junior High
Ambition: Electronics Engineer
College: Northeastern University
Hobbies: Dancing, Basketball, Bowling
Lawrence Prize 2; Drum and Bugle 1; Track 1; Junior Achievement 3

VICTOR J. ARMATA — Vic
736 Bennington Street
School: John Cheverus School
Ambition: Business Manager
College: Bentley College
Hobbies: Bowling
Office Aide I

CHARLES M. BAILEY
270 Ruggles Street
School: James P. Timilty
Ambition: Officer in Navy
College: Florida A & M College
Hobbies: Boxing
Track 3; Junior Achievement 3

ERNEST B. ASHLEY — Ernie
85 Tennis Road
School: Oliver Wendell Holmes
Ambition: Career in the Foreign Service
College: Undecided
Hobbies: Fishing, Coin Collecting, Skin Diving
Trick Drill 2; Military Commission 2, 3, Corporal; Coin Club 3, 4

RONALD BALAS — Ronnie
8 Denny Street
School: Grover Cleveland
Ambition: Entertainer
College: Concordia Lutheran College
Hobbies: Baseball, Basketball
Baseball 1; Track I; Room Captain 3; Glee Club 3, 4

DOMENIC AVELLANI — Dino
4 Battery Street
School: Michelangelo Junior High
Ambition: Air Force Pilot
College: Norwich Academy
Hobbies: Swimming
Trick Drill 3, 4; Military Commission 3, Corporal; Crew 3, 4; Soccer

PAUL J. BALDI — Gara
1062 Bennington Street
School: Columbus High
Ambition: Undecided
College: Undecided
Hobbies: Reading, Swimming

MAXIMILIAN O. BALDIA — Max
349 East 8th Street
School: Gavin Junior High
Ambition: History and German Teacher
College: Boston University
Hobbies: Radio Electronics, Sports, Art
Patrol 4; Office Aide 4; Trick Drill 4; Military Commission 4, First Sergeant; Track 2, 4; Soccer 3, 4, Co-Captain 4

ARTHUR L. BALL — Arty
45 Greenlock Street
School: Riverside High
Ambition: Major in IBM
College: IBM School
Hobbies: Records, Football, Baseball

JOSEPH F. BARDOUILLE — Joey Bee
65 Waverly Street
School: Boston College High
Ambition: Diplomat
College: University of Massachusetts
Hobbies: Camping, Dancing
Patrol 3; Trick Drill 3, 4; Drum and Bugle 3; Military Commission, 2nd Lieutenant, 3; Junior Achievement 3; Roxbury Prep. Club 3; C.Y.O., Baseball, Track, Swimming

MICHAEL N. BARYSKI — Bo
11 Spalding Street
School: Mary E. Curley
Ambition: Businessman
College: Northeastern University
Hobbies: Golf, Fishing
Trick Drill 1

HENRY E. BATEMAN — Hank
42 Longfellow Street
School: Grover Cleveland
Ambition: Graduate from college and join Air Force
College: Northeastern University
Hobbies: Bowling, Model Making
Crew Team 3, 4

TIMOTHY BAY — Bay
236 Marlborough Street
School: High School of Music & Art
Ambition: Writer
College: University of Massachusetts
Hobbies: Basketball, Drawing, Chess
Record Staff 4

JEFFREY F. BEAGLE — Jeff
38 Westmore Road
School: Solomon Lewenberg
Ambition: To be Successful
College: Boston University
Hobbies: Baseball, Football
Patrol 4; Office Aide 3, 4; Trick Drill 3, 4; Military Commission, First Lieutenant, 3; Junior Achievement 3; Business Club 4

High School

RICHARD J. BENN — Richie
273 Dudley Street
School: Dearborn
Ambition: Succeed in Business
College: University of Massachusetts
Hobbies: Bibliophile, Piano, Photography
Patrol 1; Office Aide 1; Military Commission, Corporal, 3; Junior Achievement 3, 4; Glee Club 2, 3, 4; All-City Chorus 3; Church - B.Y.F. Pres. 2, 3, 4; NAACP 2, 3, 4

STEVEN B. BECKER — Bush
149 West Selden Street
School: Solomon Lewenberg
Ambition: To be Successful
College: State College at Boston
Hobbies: Basketball, Football
Office Aide 3; Track 2

PAUL A. BENNETT — Skip
72 Burrell Street
School: James P. Timilty
Ambition: To be Successful
College: Boston University
Hobbies: Amateur Boxing, Sports
Military Commission, Sergeant, 3; Baseball 2, 3, 4; Room Councilor 3

JOSEPH A. BELLABONA — Wanderer
160 Leyden Street
Ambition: To be Successful
College: Northeastern University/Boston State
Hobbies: Motorcycles and Cars

PAUL F. BEN-SUSAN — Paul
816 Centre Street
School: Boston Latin School
Ambition: Teacher
College: State College at Boston
Hobbies: Hi-Fi, Cars, Bowling
Lawrence Prize: M2/F & D 3; Military Commission, Corporal, 3; Baseball 2, 3, 4; Room Councilor 4; Math Club 4 (Vice-President 4)

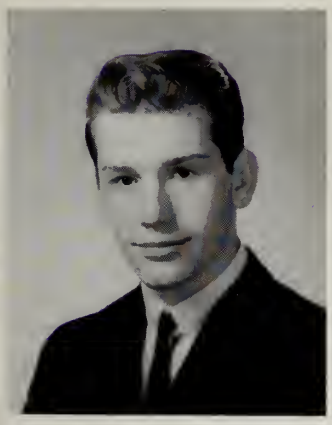

JAMES R. BENEWAY — Jim
22 Clive Street
School: Beethoven
Ambition: Electrical Engineer
College: Coyne Electrical and Technical School
Hobbies: Trap Shooting and Hunting

LYONEL BERGER
14 Ashton Street
School: Garfield Junior High
Ambition: Undecided
College: Undecided
Hobbies: Photography, Electronics
Honor Roll 2, 3; Lawrence Prize, B1; Math Club 3, Discussion Club 3; Member of Jets

STEVEN A. BERKOWITZ Berky
70 Nottinghill Road
School: Thomas A. Edison
Ambition: Medicine
College: Tufts University
Hobbies: Sports, Fishing

IRA H. BLACKMAN "I"
18 Fidelis Way
School: Boston Latin School
Ambition: Teaching
College: Undecided
French Club 3

GEOFFREY S. BIEDERMAN Geoff
16 Baird Street
School: Solomon Lewenberg
Ambition: Singer
College: University of Massachusetts
Hobbies: Coins
Coin Club 3, 4; Member of Champion YMHA Basketball Team — Argos

WILLIAM F. BLAKE Bill
65 Bynner Street
School: Mary E. Curley
Ambition: State Police
College: Bentley College
Lawrence Prize: Fidelity and Deportment 2

GLENN S. BIEDERMAN Sherbie, McHeeb
16 Baird Street
School: Solomon Lewenberg
Ambition: Archaeologist
College: University of Miami
Hobbies: Coins, Old Newspapers, Cooking
Honor Roll 1, 3; Lawrence Prize, HMA 3; Yearbook Staff 3, 4, Asst. Editor; Asst. Editor of Thanksgiving Football Program; Office Aide 3; Junior Achievement 3; Coin Club 3, 4; Discussion Club 3, 4; French Club 3, Treasurer; Debating Team 3, 4 (Vice-Chairman); Yearbook Committee (Vice-Chairman); Delegate to *Globe* High School Editors; Y.M.H.A. AZA, Head Biology Ast. 4; Campaign Manager 4; Harverd Sit-in; Volunteer Worker at Boston State Hospital; Cancer Crusader

DAVID M. BOLT Dave
9 Ditmus Court
School: Sherwin Junior High
Ambition: Mechanical Engineer
College: Northeastern University
Hobbies: Jazz, Basketball
Military Commission 3; Room Councilor 1

SILBERT C. BILLOUIN Tink
43 Sheridan Street
School: Mary E. Curley
Ambition: Psychology
College: State College at Boston
Hobbies: Sports
Basketball 3, 4; Room Councilor 2; Glee Club 4

High School

GERALD D. BRACK — Jerry
226 West 7th Street
School: St. Augustine
Ambition: Physical Education Instructor
College: University of Massachusetts
Hobbies: Swimming
Swimming 2, 3, 4

JAMES P. BOURQUE — Jamie
7 Silvia Street
School: Our Lady of Lourdes
Ambition: To be Successful
College: Carnegie of Boston
Hobbies: Dancing, Oil Painting
Military Commission 3; Junior Achievement 3, 4; Boxing

KENNETH C. BRAGG — Maggie
6 Saint John Street
School: Don Bosco Tech
Ambition: Commercial Artist
College: University of Bridgeport
Hobbies: Records, Dancing
Baseball 1; Office Aide 3 (Cut Slip Office); Discussion Club 4; Art Club 3; Crew 3

LEO J. BOWES — Leo
914 East 4th Street
School: Nazareth Grammar School
Ambition: Doctor
College: University of Massachusetts
Hobbies: Surfing, Sailing, Hockey
Hockey 1, 3, 4; Office Aide 4; Football 1, 2; Track 1; Room Councilor 4; Chess Club 2, 3; Captain of Crew Team 2, 3, 4

ROY BRIDGFORTH, JR. — Roy
10 Paxton Street
School: Sherwin Junior High
Ambition: C.P.A.
College: Northeastern University
Hobbies: Basketball
Military Commission 3

PAUL J. BOYLEN
3 Corinne Road
School: Edison Junior High
Ambition: Teacher
College: University of Massachusetts
Hobbies: Books, Cameras
Patrol 3; Office Aide 3; Military Commission, Corporal, 3, 4; Discussion Club 4

BARRY BRODSKY
8 Rich Street
School: Lewenberg Junior High
Ambition: Journalist
College: Northeastern University
Hobbies: Stamps, Coins
Trick Drill 3; Military Commission, Corporal, 3; Coin Club 3, 4; YMHA

HAROLD M. BRODSKY — Harry
17 Abbot Street
School: Solomon Lewenberg
Ambition: Accountant
College: Bentley College
Hobbies: Stamps, Coins
RECORD Staff 3; Patrol 3; Office Aide 3; Junior Achievement 3; Math Club 3; Business Club 3; Glee Club 4

LEON E. BROWN — Lee
651 Morton Street
School: Solomon Lewenberg
Ambition: Salesman
College: Bentley College
Hobbies: Sports
Band 3, 4

RICHARD G. BROTHERS — Blue
53 Linwood Street
School: Timilty Junior High
Ambition: Teacher
College: State College at Boston
Hobbies: Football, Comedy
Basketball Manager 2, 3

ROBERT F. BROWN, JR. — The Brown
12 Pleasanton Street
School: Maurice J. Tobin
Ambition: Machine Designer
College: Wentworth Institute
Hobbies: Sports
Track 3

CHARLES F. BROWN — Freddie
84 Fayston Street
School: Patrick T. Campbell
Ambition: Insurance Broker
College: Northeastern University
Trick Drill 3

NORMAND E. BRUNELLE — Norm
145 Chiswick Road
School: Mount Alvernia Academy
Ambition: Draftsman
College: Northeastern University
Hobbies: Football, Hockey
Debate Team 4

CHRISTOPHER E. BROWN — The Dude
162 Howard Avenue
School: Patrick T. Campbell
Ambition: Social Work
College: Brandeis University
Hobbies: Singing
Football 2; Junior Achievement 3; The "In" Crowd; F.S.C.; Freedom Movement, B.B.B.S.

High School

MICHAEL T. BYNAROWICZ — Mike
4 Gifford Place
School: Saint Mary
Ambition: To be Successful
College: Wentworth Institute
Hobbies: Coins
Patrol 2, 3; Office Aide 2, 3; Trick Drill 2

PAUL F. BRYANT — King
45 Alpine Street
School: James P. Timilty
Ambition: Businessman
College: Bentley College
Hobbies: Science, Football, Basketball
Baseball Manager 3; Track 3; Room Councilor 2; Junior Achievement 3; Glee Club 3, 4; Golf

JOHN A. BYRNE
74 Harvard Avenue
School: W. H. Taft Junior High
Ambition: To be Successful
College: Boston University
Hobbies: Coins
Glee Club 3, 4

RONALD V. BUDA
19 Roseclair Street
School: William E. Russell
Ambition: Doctor, Surgeon
College: Tufts University
Hobbies: Biology, Track
Honor Roll 1, 2, 3; Lawrence Prize, Fidelity and Deportment 3; Office Aide 4; Secretary-Treasurer 4; Track 2, 3; Room Councilor 2, 3, 4; Math Club 3, 4; Discussion Club 3, 4

JOSEPH D. CAFANO — Joe
104 George Street
School: St. Patrick's
Ambition: Civil Engineer
College: Northeastern University
Hobbies: Crew, Football, Baseball, Surfing, Drafting
Crew 1, 2, 3

STEVEN D. BURCH — Steve
203 Westville Street
School: Brockton High
Ambition: Writer
College: State College at Bridgewater
Hobbies: Traveling
Track 1; Discussion Club 3, 4

WILLIAM H. CALHOUN — Cal
1340 Commonwealth Avenue
School: Boston Latin School
Ambition: Engineer
College: U.C.L.A.
Hobbies: Football, Baseball, Basketball, Bowling
Room Captain 3; Math Club 3; Business Club 3

The English

RALPH L. CALLA
747 Bennington Street
School: John Cheverus
Ambition: U.S. Marine
College: State College at Boston
Basketball 1; Patrol 1; Office Aide 1; Baseball 1, 2, 3, 4

WAYNE S. CARTER — Professor
15 Rockland Avenue
School: James P. Timilty
Ambition: C.P.A.
College: Northeastern University
Hobbies:: Art, Sports
Military Commission, Corporal 3; Track 3; Junior Achievement, Personnel Director and President (Audico); Roxbury Prep Club

PAUL A. CANNATA
10 Edison Green
School: Boston Latin School
Ambition: To be Successful
College: Northeastern University
Hobbies: Football, Baseball, Surfing

FRANCIS V. CASELLA — Frank
67 Stanley Street
School: Boston Latin School
Ambition: Physical Education Teacher
College: University of California
Hobbies: Music, Sports
Football 2, 3; Track 1, 2, 3, 4

MICHAEL E. CAREY — Curley
64 Day Street
School: Blessed Sacrament
College: State College at Boston
Hobbies: Football, Cars, Surfing

MICHAEL A. CATONE — Tinny
127 Cottage Street
School: Donald McKay Junior High
Ambition: Accountant
College: Bentley College
Hobbies: Baseball, Football, Basketball, Hockey
Baseball 1, 2, 3, Captain 4

MICHAEL J. CARTER — Chooch
761 Dorchester Avenue
School: Boston Latin School
Ambition: Oceanography
College: Rhode Island University
Hobbies: Scuba Diving, Motorcycles
Honor Roll 1, 2; Lawrence Prize 2; Patrol 3; Office Aide 4; Box 7251 Sparks Club, President; Projection Man 1, Civil Defense

High School

WILLIAM D. CHERMESINO — Chema
60 Edwin Street
School: Woodrow Wilson Junior High
Ambition: I.B.M. Operator
College: Bentley College
Hobbies: Coins, Books, Railroad Enthusiast
Patrol 2; Military Commission 3, 4; Coin Club 3, 4; Business Club 3, 4; Key Cage 3, 4

JOSEPH W. CELATA — Joe Shy
50 Barnes Avenue
School: St. Lazarus
Ambition: Join the Army
Hobbies: Baseball, Football
Junior Achievement 3

GEORGE L. CHIN — Monster
30 Milford Street
School: Abraham Lincoln
Ambition: Technical Engineer
College: University of Massachusetts
Hobbies: Sports, Protozoology
Basketball 3; Office Aide 1; Room Captain 2; Junior Achievement 3

LOUIS R. CENSALE — Porter House
45 Sea View Avenue
School: Boston Latin School
Ambition: Electrical Engineer
College: Northeastern University
Hobbies: Weight Lifting, Football, Swimming, Handball
Patrol 2; Swimming 2; Room Captain 2; Military Commission, Sergeant, 3; Football 1, 2; Glee Club 2; Math Club 2

SAMUEL CHOCRON — Sam the Sham
44 Orkney Road
School: Thomas A. Edison
Ambition: Commercial Artist
College: Rhode Island School of Design
Hobbies: Swimming, Art

RICHARD D. CHENEY — Rich
10 Barrington Road
School: Woodrow Wilson
Ambition: Engineer
College: Northeastern University
Hobbies: Sports
Track 3, 4

PAUL J. CHRISTENSEN — Chris
80 Fletcher Street
School: Boston Latin School
Ambition: To be a Mechanical Engineer
College: University of Massachusetts
Hobbies: Sports, Cars, Boats

The English

LOUIS A. CHRISTINA — Louie
83 Endicott Street
School: St. Mary's
Ambition: Accountant
College: Bentley College
Hobbies: Swimming, Football, Hockey, Handball
Office Aide 2; Military Commission 3; Glee Club 3; Study Club 3

STEPHEN M. CLARK — Steve
66B Perkins Street
School: Boston Latin School
Ambition: Oceanography
College: University of Rhode Island
Hobbies: Scuba Diving
RECORD Staff 4; Trick Drill 2; Junior Achievement 4; Crew 4

CARL B. CHUDNOFSKY — Chud
225 Church Street
School: Robert G. Shaw
Ambition: Veterinarian
College: University of Massachusetts
Hobbies: Sports, Dogs
Honor Roll 1; RECORD Staff Typist 4; Basketball 1; Patrol 3; Track 2, 3, 4; Business Club 3; Vice-President USY Chapter; Captain USY Basketball Team; J.C.C. Basketball Team

JAMES D. CLECKLEY — J.C.
255 Magnolia Street
School: Solomon Lewenberg
Ambition: IBM Programer
College: Undecided
Hobbies: Music
Band 2, 3, 4; Trick Drill 4; Room Captain 4; Football 4

RICHARD CHUNG — Chung, Ricky
73 Shawmut Avenue
School: Abraham Lincoln
Ambition: Mechanical Engineer
College: Northeastern University
Hobbies: Football, Swimming, Ventures
Honor Roll 1, 2, 3; Lawrence Prizes 1, 2; Patrol 2, 3; Trick Drill 2, 3; Football 4; Room Councilor 1, 2, 3; Crew 4

HARVEY B. COHEN — Harvey the Boy
77 Itasca Street
School: Solomon Lewenberg Junior High
Ambition: Business Administration
College: Boston University
Hobbies: Cars, Boxing
Baseball 1, 2; YMHA

ANTHONY M. CIOFFI — Tony
105 Liverpool Street
School: Donald McKay Junior High
Ambition: Electrical Engineer, Draftsman
College: Northeastern University
Hobbies: Archery, Baseball, Football
Patrol 3, 4; Track 1; Junior Achievement 3; Crew 4

High School

ALBERTO COSTALES
11 Royce Road
School: W. H. Taft Junior High
Ambition: Engineer
College: Boston University
Hobbies: Baseball, Music
Lawrence Prize, Fidelity and Deportment 2; Room Councilor 4; Math Club 3, 4

FRANCIS D. COLEMAN — Frank
1058 Bennington Street
School: St. Mary's
Ambition: Teacher
College: Brandeis University
Lawrence Prize 1; Junior Achievement 3, 4

TERRENCE C. CREMINS — Terry
5 Melvinside Terrace
School: Grover Cleveland Junior High
Ambition: Lawyer
College: Suffolk University
Hobbies: Guitar

HENRY J. CONNOLLY — Hank
31 Magnolia Street
School: Grover Cleveland
Ambition: Lawyer
College: Suffolk University
Military Commission 3

KEVIN B. CROKE
89 Claybourne Street
School: William E. Russell
Ambition: Undecided
College: Undecided
Hobbies: Sports

JOHN A. COOPER — Jack
65 Lambert Avenue
School: Timilty Junior High
Ambition: Doctor
College: Boston University
Hobbies: Tennis, Chess
Military Commission 3, Lieutenant; Football 3; Glee Club 4

RAFAEL F. CROSDALE — Moti
38 Stanwood Street
School: Lewis Junior High School
Ambition: Singer and Actor
College: Los Angeles City College
Honor Roll 1; Glee Club 3; Choral Practice

MICHAEL R. CROWLEY — Mike
51 Barry Street
School: Boston College High
Ambition: Engineer
College: Lowell Tech.
Hobbies: Music
Track 3; Junior Achievement 3; Art Team 3, 4

DOMENICO F. D'AMATO
471 Hanover Street
School: Michelangelo Junior High
Ambition: Engineer
College: Northeastern University
Hobbies: Stamps

EDMUND J. CUNNINGHAM — Ed
38 Bradwood Street
School: Holy Name School
Ambition: Dentist
College: Northeastern University
Hobbies: Swimming

FREDRICK J. D'AMORE — Freddy
95 Webster Street
School: Our Lady of Assumption
Ambition: Accountant
College: Northeastern University
Hobbies: Cars, Stamps
Military Commission 3

MICHAEL C. DALEY — Mike
53 Warren Street
Ambition: Teacher
College: Undecided
Hobbies: Chess
Lawrence Prize, History 3; Swimming 3, 4; Chess Club 4

STEPHEN G. DARE — Steve
40 Peterboro Street
School: William Howard Taft Junior High
Ambition: Teacher
College: University of Massachusetts
Hobbies: Sports
Hockey 4

RICHARD P. DALTON — Muscles
229 Chelsea Street
School: Boston Latin School
Ambition: To be Successful
College: Boston University
Hobbies: Chess, Monopoly
Record Staff 4; Patrol 2; Office Aide 2; Military Commission, Sergeant, 3; Math Club 3; CYO Park League Football

High School

STEVEN A. DELANO
369 Savin Hill Avenue
School: Grover Cleveland Junior High
Ambition: History Teacher
College: Northeastern University
Hobbies: Sports, Cars, Drag Races

JAMES F. DaSILVA — Jim
14 Mallon Road
School: Grover Cleveland Junior High
Ambition: Priest
College: Maryknoll Seminary
Hobbies: Guitar, Astronomy
Patrol 4; Office Aide 4; Trick Drill 4; Military Commission 4

FRANK A. DELFINO — Del
338 Centre Street
School: Blessed Sacrament
Ambition: Advertising Agent
College: Northeastern University
Hobbies: Cars, Sports
Basketball 4; Patrol 2, 3; Office Aide 3; Military Commission 3; Baseball 4; Junior Achievement 2; C.Y.O.; Jr. Red Cross

STEPHEN F. DAVENPORT
1525 Centre Street
School: Holy Name
Ambition: Politics
College: Undecided
Hobbies: Sports

WALTER J. DELLO RUSSO — Bucko
64 Prince Street
School: St. Anthony's
Ambition: Draftsman
College: Pennsylvania State
Hobbies: Sports, Model Planes, Ships
Hockey 1, 2; Football 3; Crew 1

STEVEN DAVIDSON — Blatz
5 Wedgewood Road
School: R. G. Shaw
Ambition: Social Worker
College: Boston University
Hobbies: Sports, Art, Collecting Rifles
Military Commission, 3, Corporal; Track 2, 3, 4; U.S.Y., Treasurer; U.S.Y. Basketball Team

MICHAEL A. DePIETRO — Mike
7 Emmons Street
School: Donald McKay
Ambition: Engineer
College: Northeastern University
French Club 3

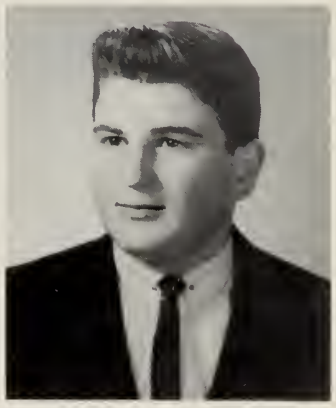

HENRY DeSANTIS Hank
59 Charter Street
School: Boston Latin School
Ambition: Engineer
College: Northeastern University
Hobbies: Sports, Reading, Music
Honor Roll 2, 3; Lawrence Prize, Fidelity and Deportment 2, 3; Basketball 2; Office Aide 4; Class Vice-President 4; Military Commission, Sergeant, 3; Room Councilor 2, 3, 4; Junior Achievement 3, 4; Discussion Club 2, 3; Math Club 3, 4; Crew 2, 3; Student Council 2, 3, 4; National Honor Society 4; Alumni Committee 4; Secretary of Student Council 4

RONALD K. DILWORTH Ron
274A Seaver Street
School: Oliver Wendell Holmes
Ambition: Political Scientist, Governmental Level
College: University of New Hampshire
Hobbies: Sports, Reading, Jazz
Honor Roll 1; Yearbook Staff, Asst. Sports Editor, 4; Basketball 1; Patrol 4; Office Aide 4; Baseball 1; Football 3, 4; Track 3, 4; Social Committee, Chairman, 4; Junior Achievement 4; Discussion Club 4; Glee Club 4; NAACP; Debating Team 4; Brothers "8" Social Club, Roxbury Prep Club (President-Government) 3; Summer School Accelerant 4; Delegate to Mayor's Goodwill Dinner "66"; Yearbook Committee 4; Bay State Banner, Jr. Agent National Honor Society

JOSEPH J. DiBATTISTA DiBa
256 Lexington Street
School: Joseph H. Barnes
Ambition: CPA
College: University of Massachusetts
Hobbies: Deep Sea Diving, Chess
Football 2, 3, 4; Room Captain 2, 3, 4

JOSEPH J. DINEEN
93 F Street
School: P. F. Gavin
Ambition: History Teacher
College: Northeastern University
Hobbies: Bowling

VINCENT F. DiCICCO Vinny
10 Noyes Place
School: Christopher Columbus
Ambition: I.B.M. Technician
College: Undecided
Hobbies: Cars

MICHAEL J. DiNUNZIO Muffins
16 Seaverns Avenue
School: Boston Latin School
Ambition: State Police Officer or Teacher
College: University of New Hampshire
Hobbies: Auto Mechanics, Jazz, Criminology
Military Commission, Master Sergeant, 3; Discussion Club 4; Prom Committee 4

PANFILO DiFONSO Benny
374 Geneva Avenue
School: Grover Cleveland
Ambition: Engineer
College: Northeastern University
Hobbies: Tennis, Bowling, Cars
Honor Roll 1; Military Commission 3, 4; Junior Achievement 3, 4; Discussion Club; Soccer

High School

DONALD P. DOENGES — Hunzy
17 Corey Street
School: St. Catherine's
Ambition: Undecided
College: Harvard
Hobbies: Sports, Surfing
Swimming 1, 2, 3, 4; Room Captain 1, 2; Football 2, 3, 4

JOHN R. DiPIETRO — Di
21 Marshfield Street
School: Grover Cleveland Junior High
Ambition: Big Business
College: Northeastern University
Hobbies: Stamps, Records, Cars
Trick Drill 3, 4

KOSTANTINOS J. DOUKAS — Tiny
53 Chandler Street
School: Abraham Lincoln
Ambition: Electronics Engineer
College: University of Massachusetts
Hobbies: Electronics, Sports
Key Cage 4; Business Club 4

ANTHONY DiSANZO
28 Dighton Street
School: Thomas A. Edison
Ambition: Doctor
College: Boston University
Honor Roll 1; Military Commission 3; Baseball 4; Junior Achievement 4; Discussion Club, Brighton Community Center

JAMES M. DOYLE
137 Tonawanda Street
School: Catholic Memorial
Ambition: C.P.A.
College: Bentley College
Hobbies: Baseball, Basketball, Football
Swimming 4

HAROLD DODDY — Harold
140 Ruthven Street
School: Boston Latin School
Ambition: U.S. Foreign Service
College: Northeastern University
Hobbies: Amateur Photography, Music
Trick Drill 3, 4; Library Corps 2

JOSEPH R. DUFFY — Duff
14 Woodbake Avenue
School: Catholic Memorial
Ambition: Professor
College: Tufts University
Hobbies: Sports, Chess
Honor Roll 1; Swimming 4; Room Captain 2; Track 4

WILLIAM F. DUNPHY Dunf
247 Willow Street
School: Catholic Memorial
Ambition: Undecided
College: State College at Boston
Yearbook Staff 4; Hockey 3, 4; Military Commission, Sergeant, 3; Track 2; C.Y.O.

DANIEL G. ERAMIAN Big "E", Erosion
8 Alward Road, West Roxbury
School: R. G. Shaw
Ambition: Doctor
College: University of Massachusetts
Hobbies: Sports, Reading
Honor Roll 1, 2; Editor-in-Chief 1965 Yearbook Supplement; Yearbook Staff, 3, 4 (Editor-in-Chief); Trick Drill 3; Military Commission 3, Sergeant; Track 2 (Indoor Manager) 4; Debating Team 3, (Vice-President), 4 (President); Yearbook Committee 4 (Chairman), Globe Editors Conference; E.H.S. Representative to Boys' State Week held at U-Mass; E.H.S. Representative to N. E. Editors Conference held at B.U.; E.H.S. Representative to March of Dimes Conference held at B.U.; E.H.S. - B.L.S. Souvenir Thanksgiving Program Staff (Editor); Campaign Manager 4; AYF; AYF Olympic Team; AYF Basketball Team; E.H.S. Delegate Senator Kennedy Viet Nam Conference

JAMES H. EARLE Jock, Cowboy
29 Larchmont Street
School: Grover Cleveland Junior High
Ambition: Service Career or Airline Pilot
College: University of Maine
Hobbies: Bowling, Archery, Folk Music, Rock and Roll
Honor Roll 1; Trick Drill 3, 4; Military Commission 3, 4; Junior Achievement 4

WILLIAM F. EZEKIEL Zeke
25 Walford Way
School: St. Catherine's
Ambition: Politician
College: University of Massachusetts
Hobbies: Fishing, Checkers, Singing
Swimming 4; Room Captain 1

ALBERT E. EGERSHEIM Rocky
32 Horadan Way
School: James P. Timilty
Ambition: Draftsman
College: Wentworth Institute or Northeastern U.
Hobbies: Swimming
Trick Drill 3; Military Commission 3

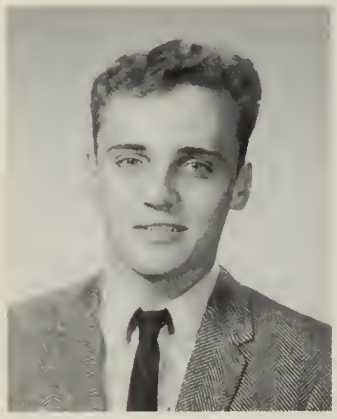

DANIEL J. FARNKOFF Dan
83 Lawn Street
School: Mary E. Curley
Ambition: Teacher
College: State College at Boston
Hobbies: Baseball, Basketball, Swimming, Skating, Bowling

PAUL J. ENGLERT Paul
48 Russett Road
School: R. G. Shaw
Ambition: To Study Law
College: Boston College
Hobbies: Sports

WALTER J. FERREIRA — Walt
79 Russell Street
School: Boston Latin School
Ambition: Dentist
College: Northeastern University
Hobbies: Swimming, Tropical Fish
Yearbook Staff Contributor 4; RECORD Staff Contributor 4; Swimming 2, 3, 4; C.Y.O., NEAAU

LAWRENCE FEINBERG — Larry
18 Crossman Street
School: Boston Latin School
Ambition: Writer
College: University of Massachusetts
Hobbies: Stamps, Coins, Fishing, Baseball
Coin Club 3

ELWYN C. FERRIS — Al
35 Edison Green
School: Christopher Columbus
Ambition: Teacher
College: State College at Boston
Hobbies: Bowling, Vocal Practice
Office Aide 3; Trick Drill 4; Glee Club; All-City Chorus

MARSHALL P. FELDMAN — Farfel
33 West Selder Street
School: Solomon Lewenberg Junior High
Ambition: Ear Doctor
College: Brandeis University
Hobbies: Science, Basketball, Baseball, Football
Honor Roll 1, 2; Coin Club 4

JOSEPH F. FIANDACA — Joey
86 St. Andrew Road
School: St. Mary's Grammar School
Ambition: State Police Officer
College: Undecided
Hobbies: Woodworking, Swimming

STEVEN A. FELDMAN — Steve
35 Theodore Street
School: Solomon Lewenberg Junior High
Ambition: Broadcasting or Advertising
College: Emerson College
Hobbies: Drums, Jazz, Music
Band 3, 4; Patrol 3, 4; Office Aide 3, 4; Room Councilor 3; Dramatic Club 3; Discussion Club 3

JOHN T. FIELDS — Tim
33 Montpelier Road
School: William E. Russell
Ambition: Teacher
College: State College at Boston
Hobbies: Sports

CARL R. FINLEY
School: Patrick Campbell
Ambition: To be Successful
Hobbies: Building Hi-Fi Sets
Drum and Bugle 2; Military Commission 3, 4; Junior Achievement 3

DAVID A. FLEMING — Helen
27 Dane Street
School: Mary E. Curley
Ambition: Business World
College: Bentley College
Hobbies: Work
Junior Achievement 3; Crew 3

HERBERT FINN — Herbie
11 Crehore Road
School: Solomon Lewenberg Junior High
Ambition: Doctor of Veterinary Medicine
College: Boston University
Hobbies: Sports, Guitar
Honor Roll 1, 2; Lawrence Prize, Fidelity and Deportment 3; Yearbook Staff 3, 4 (Sports Editor); Room Captain 3; Math Club 3; Coin Club 3, 4; Debate Team 3, 4; Yearbook Committee 4 (Secretary); English - Latin Souvenir Football Program 4

ROBERT F. FLEMING — Bob
33 Seymour Street
School: Sacred Heart
Ambition: Career in Business
College: Harvard School of Business
Hobbies: Swimming, Basketball
Swimming 3; Junior Achievement 3, 4; Business Club 3

SANFORD W. FISHER — Sandy
1846 Commonwealth Avenue
School: Thomas A. Edison
Ambition: Business Administration
College: Northeastern University
Hobbies: Golf, Chess, Swimming
Honor Roll 1, 2, 3; Patrol 4; Golf 3, 4; Math Club 3, 4; Chess Club 2

ROBERT B. FLYNN — Errol
301 Wachusett Street
School: Francis Parkman
Ambition: Undecided
College: University of Massachusetts
Hobbies: Sports
Office Aide 3; Swimming 3; Track 3; French Club 3; Business Club 3; Glee Club 4

JAMES P. FITZGERALD — Fitz
26 Howe Street
School: Boston Latin School
Ambition: Businessman
College: Undecided
Hobbies: Bowling, Typing, Swimming
Office Aide 4; Trick Drill 2, 3; Drum and Bugle 1; Glee Club 2, 3, 4

High School

DAVID B. FOYNES — Dave
21 Seaverns Avenue
School: Mary E. Curley
Ambition: Attorney
College: Boston College
Hobbies: Swimming, Water Skiing
Baseball 3, Manager

EDWARD R. FORBES — Eddie
1098 Bennington Street
School: John Cheverus Junior High
Hobbies: Sports
Baseball 2, 3, 4

JOHN W. GALVIN
33 Millwood Street
School: St. Bremdan
Ambition: Engineer
College: Northeastern University
Hobbies: Sports
Honor Roll 1; Trick Drill 2; Track 3, 4; N.H.S.
Debate Team 3, 4

CHRISTOPHER M. FORTUNKA — Fofo
4 Blanche Street
School: Milton High School
Ambition: Undecided
College: Northeastern University
Hobbies: Photography, Stamp Collecting
Soccer 4; Math Club

WILLIAM T. GARTLAND — Ted
6 Dell Terrace
School: Catholic Memorial
Ambition: Lawyer
College: Holy Cross
Hobbies: Coins, Automobiles, Short Story Writing
Record Staff 3; Office Aide 3; Track 2; French Club 3

JOHN F. FOULIS — Johnny
18 Hillis Road
School: Boston Latin School
Ambition: Engineering
College: Northeastern University
Hobbies: Cars, Coins
Junior Achievement 4; Math Club 3, 4; C.Y.O.;
Math Team 3

GREGORY R. GASKIN — Gat
12 North Avenue
School: Lewis Junior High
Ambition: Doctor
College: Williams
Hobbies: Coins, Stamps, Sports
Honor Roll 1, 2; Lawrence Prize, Fidelity and Deportment 2, 3; Office Aide Cut Slip Office 4; Football 2, 3, 4; President of Student Council 4; Room Councilor 2, 3, 4; Math Club 3; Y.M.C.A.; Boys' Club; Social Committee 4

GARY G. GAUDET — Star
311 Savin Hill Avenue
School: St. William's
Ambition: To be Successful
College: Northeastern University
Lawrence Prize 1; Hockey 1; Military Commission 3, Captain; Football 2, 3, 4; Track 3; Room Captain 2, 3, 4; C.Y.O. Basketball; C.Y.O. St. William's Band; Drill Instructor St. Ann's; C.Y.O. Tennis

ROBERT M. GERBER — Bob
1726 Commonwealth Avenue
School: Thomas A. Edison Junior High School
Ambition: C.P.A.
College: Bentley College
Hobbies: Bowling, Stamp Collecting

NICHOLAS J. GAUDINO — Nickie
47 Chaucer Street
School: Fitton Grammar School
Ambition: Businessman
College: Northeastern University
Hobbies: Stamps, Coin Collecting
Trick Drill 2; Military Commission 3, Staff Sergeant; Art Team 3, 4; Football, C.Y.O.

RONALD J. GHILARDI — Ronny
16 Longmeadow Street
School: William E. Russell
Ambition: To be a Success
College: Northeastern University
Hobbies: Scuba Diving
Hockey 3

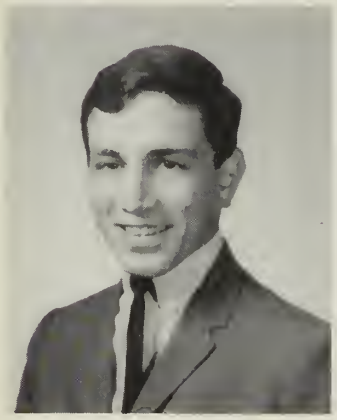

STEPHEN J. GAUDINO — Steve
95 Chelsea Street
School: Donald McKay
Ambition: Architectural Engineer
College: Northeastern University
Hobbies: Coin Collector, Accordionist
Office Aide 2; Military Commission 3, Staff Sergeant; Track 4; Trick Drill 2, 3; Room Captain 1; Art Club 3

GEORGE GIROLIMETTI — Big "G"
99 Burrell Street
School: Boston Latin School
Ambition: Steeplejack
College: U.C.L.A.
Hobbies: Scuba Diving, Parachuting, Racing
Office Aide, Cut Slip Office 3

NATHANIEL J. GENNA — Neil
215 Temple Street
School: R. G. Shaw Junior High
Ambition: Mechanic
College: General Motors Training Center
Hobbies: Automotives
Lawrence Prize, Spanish 1, 2

MARK C. GOLDEN — Mark
28 Louders Lane
School: Boston Latin School
Ambition: Lawyer
College: Harvard University
Hobbies: Golf
Lawrence Prize, French 2, 3; Yearbook Staff 4; Hockey 2, 4; Office Aide 4; Golf 2, 3, 4 (Captain 4); French Club (Vice-President) 2, 3; Volunteer at Children's Hospital

STEVEN H. GLASSER — Steve
42 Hiawatha Road
School: Solomon Lewenberg Junior High
Ambition: Public Administrator
College: Boston University
Hobbies: Art, Show Business, Theater
Office Aide 3; Crew 2; Discussion Club 3, 4; Dramatic Club 3; Glee Club 4

ROBERT P. GOLDMAN — Bob
31 Hatherly Road
School: Thomas A. Edison Junior High
Ambition: To be Successful
College: University of Massachusetts
Hobbies: Sports
Patrol 3; Room Captain 2; B.B.N. Basketball; Vice-President of J.C.C. Inter-Council

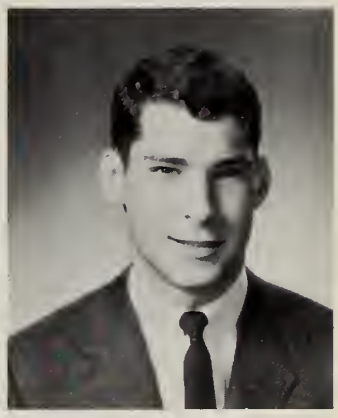

PAUL F. GLEASON — Bop
883 Saratoga Street
School: St. Mary's
Ambition: Mechanic
College: Undecided
Hobbies: Sports, Cars
Room Councilor 1

JOHN GOLDRICK
55 Burke's Street
School: Gavin Junior High
Ambition: C.P.A.
College: Northeastern University
Track, Cross Country 3; Boys' State

RICHARD M. GOLDBERG — Richie
41 Radnor Road
School: Boston Latin School
Ambition: Journalist
College: Syracuse University
Hobbies: Reading, Sports
Swimming Manager 3; Discussion Club 3, 4; French Club 4; Brighton Jewish Community Center; Phantoms Basketball Team; New England Federation of Temple Youth

STEVEN GOLDSTEIN — Goldy
31 Edison Street
School: Oliver Wendell Holmes
Ambition: C.P.A.
College: Bentley College
Hobbies: Coin Collecting
Junior Achievement 3; Chess Club 3, 4; Hebrew Teacher's College, High School Division

GEORGE W. GONCZAREK
763 Columbia Road
School: Rindge Technical High
Ambition: College
College: State College at Boston
Hobbies: Stamps, Soccer
Military Commission, Staff Sergeant; Trick Drill 3, 4; Co-captain Soccer Team

RICHARD J. HABEREK — Richie
18 Washburn Street
School: St. Mary's, South Boston
Ambition: Electrical Engineer
College: Wentworth Institute
Hobbies: Working on Cars

ROBERT J. GRIFFIN
24 Pleasant Valley Circle
School: Holy Name School
Ambition: Physical Education Teacher
College: Northeastern University

HENRY HAFFNER, JR. — GiGi
9 Garhead Street
School: Mary E. Curley
Ambition: Businessman
Hobbies: Poetry, Sports

ROBERT J. GRIFFIN — Bob
42 Wyman Street
School: Blessed Sacrament
Ambition: Reference Librarian
College: Northeastern University
Hobbies: Football, Cars, Dancing
Trick Drill 3

TIMOTHY L. HALL — Tim Lodge
1289 Commonwealth Avenue
School: Wm. Howard Taft
Ambition: To be Happy and Successful
College: Washington & Lee University
Discussion Club 3, 4; Coin Club 3, 4

EARLE R. GROSSMAN
131 Manthorne Road
School: Boston Latin School
Ambition: Doctor
College: Tufts University
Hobbies: Boxing, Coins, Stamps
Trick Drill 3, 4; Soccer Team 3, 4; Glee Club 2, 3, 4

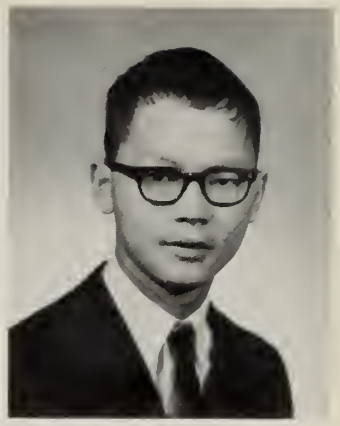

JAMES HARM — Jim
244 Broadway
School: Abraham Lincoln
Ambition: Dentist
College: Boston University
Hobbies: Stamp Collection, Coin Collection, Old Books, Sports, Folk Records, Photography, Music
Honor Roll 1; Trick Drill 3; Room Captain 4; Room Councilor 2; Junior Achievement 4; Coin Club 3, 4; Discussion Club 2

GERALD P. HALLAHAN — George
43 Armandine Street
School: Mission Grammar School
Ambition: Math Teacher
College: Northeastern University
Hobbies: Reading, Swimming
Office Aide 1; Student Council Member, Secretary 2; Room Councilor 2; Discussion Club 2, 3, 4; Drama Club 2, 3; Soccer Letterman 3, 4; Library Corps 2, 3, 4; Glee Club 2, 3, 4

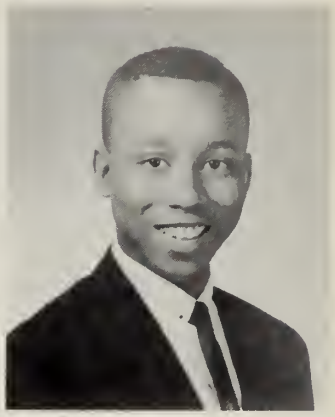

RONALD A. HARRISON — Ronnie
23 Wellington Street
School: J. P. Timilty Junior High
Ambition: Illustrator
College: Massachusetts Art School
Hobbies: Painting, Basketball
Lawrence Prize 3; Prep Club; Museum Art Classes

MICHAEL A. HALLIDAY — Mike
42 Walden Street
School: Blessed Sacrament
Ambition: College
College: State College at Boston
Hobbies: Sports
Basketball 3, 4; Discussion Club

ARNOLD R. HENDERSON, JR. — Arnie, Hendy
15 Abbotsford Street
School: Oliver Wendell Holmes
Ambition: College
College: University of Massachusetts
Hobbies: Music, Drawing
Room Captain 3; Track 3

CHARLES A. HANNA — Charlie
101 Toma Street
School: Savio High School
Ambition: Engineer or Draftsman
College: U.C.L.A.
Hobbies: Sports
Track 1, 2, 4

BYRON E. HERRON — Fish
25 Rockville Park
School: James P. Timilty Junior High
Ambition: I.B.M. Mechanic
Hobbies: Sports

GEORGE H. HINES
36 Browning Avenue
School: Charles E. Mackey
Ambition: College
College: Undecided
Hobbies: Sports

GEORGE HOWARD, JR.
62 Forest Street
School: Rice Franklin Junior High
Ambition: Navy Officer
College: Undecided
Hobbies: Sports
Honor Roll 1; Military Commission 3; Track 2; Junior Achievement 3

PAUL J. HOGAN — The Kid
28 Albano Street
School: Boston Latin School
Ambition: Doctor
College: Tufts University
Hobbies: Sports
Band 1, 2, 3, 4; Honor Roll 1, 2, 3; Baseball 3, 4; Football 4; Room Councilor 4; Senior Symphony Band 3, 4

RICHARD T. HUGHES — Richie
1037 Dorchester Avenue
School: Cathedral High
Ambition: Teacher
College: State College at Boston
Hobbies: Sports
Basketball 2; Track 1; Glee Club 4

CARLTON A. HOLLAND — Rickey
111 Hutchings Street
School: Walpole High
College: University of Hawaii
Hobbies: Collecting Classical Records
Track Letterman 2, 3; Room Councilor 2; Junior Achievement 3, 4, Executive Vice-President; Discussion Club; Glee Club; Choral Practice; Boy's State

STEPHEN L. HYDE — Steve
1758 Commonwealth Avenue
School: Edison Junior High
Ambition: Dentist
College: Tufts University
Hobbies: Sports

JOHN E. HOOLEY — El Nap
33 Allston Street
School: C. R. Edwards
Ambition: Undecided
College: Lowell Tech
Hobbies: Sports
Swimming 2, 3

ALAN M. JANKELLE — Jake
18 Courtland Road
School: Solomon Lewenberg
Ambition: Overseas Correspondent
College: Northeastern University
Hobbies: Coin Collecting
Coin Club 4; Glee Club

ANTHONY M. IACOZZA — Tony
12 Hanover Avenue
School: Michelangelo Junior High
Ambition: Physical Education Teacher
College: Springfield College
Hobbies: Sports, Photography
Crew 2, 3, 4

MARIO T. JASTRZEBSKI — Yaz
24 Pleasant Street
School: P. F. Gavin Junior High
Ambition: Accountant or Business Manager
College: Bentley College
Hobbies: Soccer, Weight Lifting, Football
Lawrence Prize, Fidelity & Deportment 2; Office Aide 3; Military Commission 3, Sergeant; Soccer 3, 4

PETER J. INGENERI — Pete
67 Neptune Road
School: Boston Latin School
Ambition: School Teacher
College: Northeastern University
Hobbies: Coin Collecting
Honor Roll 2, 3; Room Captain 3; Coin Club 3

GREGORY L. JENKINS — Jenks
34 Sagamore Street
School: St. James Conn.
Ambition: Business
College: State College at Boston

STEVEN P. IRVING — Steve
17 Itasca Street
School: Solomon Lewenberg Junior High
Ambition: Businessman
College: Boston University
Hobbies: Baseball, Football
Honor Roll 1, 2; Track 4

CHARLES R. JOHNSON — Little John
152 Ruthven Street
School: Lewis Junior High
Ambition: Electrical Engineer
College: Wentworth Institute
Hobbies: Electronics
Military Commission, Corporal

EUGENE W. JONES — Geno
340 Blue Hill Avenue
School: Lewis Junior High
Ambition: Accounting
College: Northeastern University
Hobbies: Photography, Sports
Military Commission, 2nd Lieut.; Room Councilor 2, 3; Y.M.C.A.

GREGORY C. JONES — Greg
89 Munroe Street
School: Lewis Junior High
Ambition: Business Administrator
College: Winston-Salem College
Hobbies: Bowling, Basketball
Room Captain 2; Military Commission 3, Sergeant; Football 4; Track 2, 3, 4 Captain; Junior Achievement 4; Glee Club 4; Choral Practice

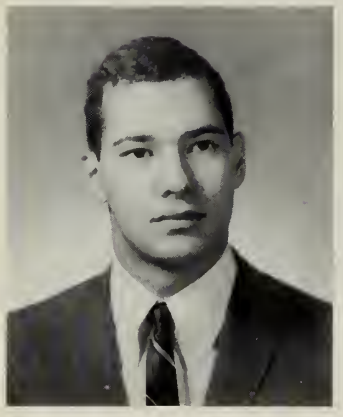

JAMES L. JONES — Jimmy
48 Waverly Street
School: Lewis Junior High
Ambition: To be a Success
College: Northeastern University
Hobbies: Football
Basketball 4; Military Commission 4, Sergeant; Track 4; Glee Club 4

MAURICE L. JONES — Pretty
205 West Newton Street
School: Rice Franklin
Ambition: Pharmacist
College: Northeastern University
Football 1; Track 1

SPENCER C. JONES — Shorty
75 Munroe Street
School: Maurice J. Tobin
Ambition: Research Chemist
College: Northeastern University
Hobbies: Chemistry, Model Planes, Basketball
Honor Roll 1; Lawrence Prize, Fidelity & Deportment; Patrol 4; Trick Drill 3, 4; Room Captain 1; Junior Achievement 2; Glee Club; Chess Club; Math Club; Science Fair 1, 2, 3; Military Commission, Staff Sergeant

WILLIAM H. JONES — Buster
160 Ruggles Street
School: St. Francis de Sales
Ambition: Lawyer
College: Howard University
Hobbies: Dancing, Sports
Office Aide 1; Military Commission 3, Sergeant; Track 1; Room Councilor 4; Junior Achievement 3, 4; Intramural Basketball 1, 2

GEORGE L. JORDAN — Ge-Ge
159 Ruthven Street
School: Oliver Wendell Holmes Junior High
College: Howard University
Hobbies: Sports
Band 4; Basketball 4; Trick Drill 4; Military Commission 3, Staff Sergeant; Football 4; Track 4; Junior Achievement 3; Glee Club; Prep Club; Gourmet

BRIAN G. KELLY
36 Longfellow Street
School: St. Peter's School
Ambition: Undecided
College: Undecided
Room Councilor 3

RUSSELL E. JORDAN Russ
School: William E. Russell
Ambition: Diesel Mechanic
College: Maine Maritime
Hobbies: Cars
Band 2, 3, 4; Honor Roll 1; Patrol 3

JAMES W. KELLY Kell
66 Decatur Street
School: Clarence R. Edwards Junior High
Ambition: Teacher and Athletic Coach
College: Ohio State
Hobbies: Swimming, Diving, Sports
Swimming 1, 2, 3, 4, co-captain; Room Captain 4; Drum and Bugle 1

STEVEN J. KEATS Hurricane
23 Greendale Road
School: Solomon Lewenberg
Ambition: Lawyer
College: University of Massachusetts
Hobbies: Basketball, Football, Skiing, Writing
Lawrence Prize 2; Junior Achievement 3; French Club 2, 3; Intramural Basketball

JAMES T. KELLY
45 Hawthorne Street
School: Washington Irving Junior High
Ambition: Business Teacher
College: Northeastern University
Honor Roll 3; Lawrence Prize 2, 3; Trick Drill 3, 4

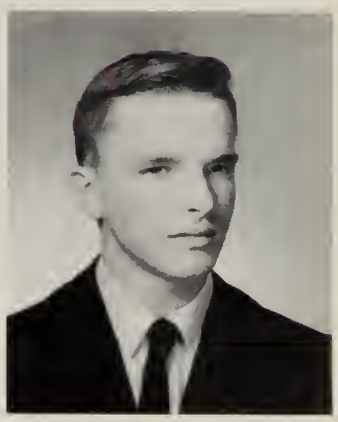

DAVID T. KELLEY Baby Huey
24 Auckland Street
School: William E. Russell
Ambition: Policeman
College: Police Academy
Hobbies: Crime Detection, Criminal Court Actions and Procedures
Room Councilor 1

JOSEPH B. KELLY Joe
12 Port Norfolk Street
School: Grover Cleveland
Ambition: Scientist
Hobbies: Chess, Politics
Patrol 4; Office Aide 4; Trick Drill 4; Military Commission 3, 4, Corporal; Junior Achievement 3, 4; Discussion Club 3, 4

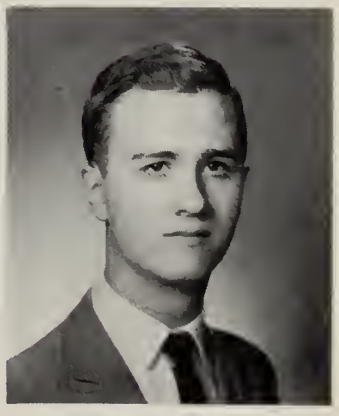

MICHAEL J. KELLY Mike
109 Draper Street
School: St. Peter School
Ambition: Business Administrator
College: Burdett College
Hobbies: Cars, Racing, Radios
Patrol 3; Office Aide 3; Military Commission 2; Glee Club; Business Club

MARK D. KIMBALL
4 Buttonwood Street
School: Marshfield Junior High
Ambition: C.P.A.
College: Bentley College
Hobbies: Swimming, Dancing
Glee Club 1, 2

JAMES L. KELTON
275 Centre Street
School: Mary E. Curley Junior High
Ambition: To be a Success
Hobbies: Baseball, Basketball
Trick Drill 3

WALTER T. KING Wally
230 Metropolitan Avenue
School: Stoughton Junior High
Ambition: Teacher
College: State College at Boston
Hobbies: Cars, Sports
Honor Roll 1; Patrol 3

MICHAEL D. KENNEDY Colonel Kennedy
119 Hampden Street
School: St. Patrick's Grammar School
Ambition: U.S.M.C. 2nd Lieutenant
College: Northeastern University
Hobbies: Target Practice
Trick Drill 2, 3, 4; Military Commission, Capt. Drill Team; Room Councilor 1; Junior Achievement 3; Parkway Rifle & Pistol Club, Inc.

LAWRENCE W. KINNEY Larry
3 Bakersfield Street
School: William E. Russell
Ambition: Minister
College: Trinity College
Hobbies: Riflery, Percussion, Swimming
Office Aide 1, 2, 3; Drum and Bugle 1; Junior Achievement 3

HENRY KEY
18 Old Fields Road
School: Patrick T. Campbell
Ambition: Chemist
College: Northeastern University
Hobbies: Chemistry, Sports
Trick Drill 3, 4; Military Commission, Sergeant; M.I.T. Science Club; Science Fair Winner

GERALD A. LARKE — Jerry
9 Bickford Avenue
School: Timilty Junior High
Hobbies: Basketball
Trick Drill 3; Military Commission 3; Track 2, 3; Glee Club

STEPHEN P. KOBIALKA — Kobie
104 Mercer Street
School: Patrick F. Gavin
Ambition: To be Successful
College: Northeastern University
Hobbies: Reading
Honor Roll 2; Football 3; Math Club 3; French Club 3

WILLIAM LAU — Billy
16 Warrenton Street
Ambition: College
College: Northeastern University
Hobbies: Sports
Office Aide 4; Trick Drill 3; Drum and Bugle 4; Junior Achievement 3; Y.M.C.A.; Y.M.C.U.; Judo; Karate

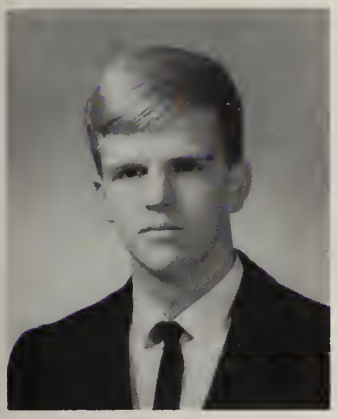

DONALD A. LAMB — Don
105 Chestnut Avenue
School: Blessed Sacrament
Ambition: C.P.A.
College: Bentley College
Office Aide 1; Baseball 3; CP 1, 4

GEORGE J. LEBER — G.J.
50 Shirley Street
School: William E. Russell
Ambition: Marine Corps
Hobbies: Band, Models, Guns
Trick Drill 2, 3, 4; Military Commission 4; Crew 4

EDWARD J. LANDAU — Eddie
72 Nottinghill Road
School: Thomas A. Edison
Ambition: Medicine
Hobbies: Music
Junior Achievement 3, 4

BARRY LEE
104 Erie Street
School: Oliver Wendell Holmes Junior High
Ambition: Communications Expert
College: Northeastern University
Hobbies: Photography
Hockey 3, 4; Office Aide 3, 4; Trick Drill 3, 4

ROBERT G. LEIB — Bob
49 Oakview Terrace
School: Prince Junior High
Ambition: Businessman
College: Northeastern University
Hobbies: Football, Baseball, Hockey
Room Captain 3

BERTON B. LEMACK — Weasel
80 Garnet Road
School: R. G. Shaw
Ambition: Doctor
College: University of Massachusetts
Hobbies: Coin and Stamp Collection
Honor Roll 1; Office Aide 2; Military Commission 3; Track 2, 3, 4; Junior Achievement 3, 4; Coin Club 4; Debating Club 3; Business Club; U.S.Y. Member; Basketball Team

JOHN R. LEONARD — Johnny
51 Woodlawn Street
School: St. Andrew School
Ambition: Archeologist
College: Northeastern University
Hobbies: Sports
Office Aide 2, 3

WILLIAM L. LEVINE — Billy
82 Rossetter Street
School: Boston Latin School
Ambition: Journalism
College: Columbia University
Hobbies: Writing
Honor Roll 3; Record Staff 2, 3, 4, Businessman, Editor-in-Chief; Patrol 3; Trick Drill 3; Class Office, Executive Officer; Junior Achievement 3, 4; Crew 3, 4; Stage Manager, Globe Editor's Club, Song Committee; Boston University (N.E. S.P.A.) Conference; Boston University March of Dimes Conference; Delegate to Senator Kennedy Vietnam Conference

FRANKLIN LIU — Franky
50 Buswell Street
School: John Marshall High (Los Angeles)
Ambition: A Distinguished Architect
College: Harvard University
Hobbies: Art, Dancing, Politics
Honor Roll 2; Lawrence Prizes, Art 2, 3; Yearbook Staff, Art Editor 3; Record Staff, Art Editor 2, 3, 4; Basketball, J.V. Varsity Letterman 3; Patrol 2, 3, 4; Office Aide 2, 3, 4; Class Office, President 4; Room Councilor 2, 3, Vice-Pres. 4; Junior Achievement 3, Personnel Director of the Company; French Club 3; Art Club 2, 3, 4; Dramatic Society 3; United Nations Trip 3; Delegate to Newton South Student Conference 3; Delegate to Braintree High Student Conference

STEVEN M. LODGEN — Steve
31 Wabash Street
School: Solomon Lewenberg
Ambition: C.P.A.
College: Bentley College
Hobbies: Bowling
Coin Club 4

EDWARD LEVIN — Eddy
306 Fuller Street
School: Lowell High
Ambition: Theoretical Physicist
College: M.I.T.
Hobbies: Electronics, Reading
Lawrence Prizes, Physics 3, Advanced Algebra 3; Record Staff, Exchange Editor, 4; Discussion Club 3, 4; Math Club 3, 4; Dramatic Club 3; Member E.H.S. Math Team 3, 4

High School

COLIN F. MacKINNON — Frank
60 Templeton Street
School: Boston College High
Ambition: To Graduate
College: State College at Boston
Hobbies: Sports
St. Mark's V.F.W.

STEVEN M. LYDON — Steve
39 Newcastle Road
School: St. Columbkille
Ambition: To Enjoy Life
College: Undecided
Hobbies: Herpatology, Cars
Office Aide 3

NORMAN A. MacLEAN — Druck
74 Byron Street
School: John Cheverus High
Ambition: Engineer
College: Undecided
Hobbies: Cars
Honor Roll 2; Lawrence Prize, Mech. Drawing 2; Office Aide 1; Junior Achievement 3

CHARLES F. MacDONALD — Charlie
1 Horadan Way
School: Maurice J. Tobin Junior High
Ambition: Radio and T.V.
College: Undecided
Hobbies: Fixing Radios

ALEXANDER L. MacPHAIL — Granny
35 Kempton Street
School: Maurice J. Tobin
Ambition: Embalmer
College: N. E. Inst. of Anatomy and Embalming
Hobbies: Sports
Patrol 3; Office Aide 3; Trick Drill 4; Military Commission, Non-Comm. 3

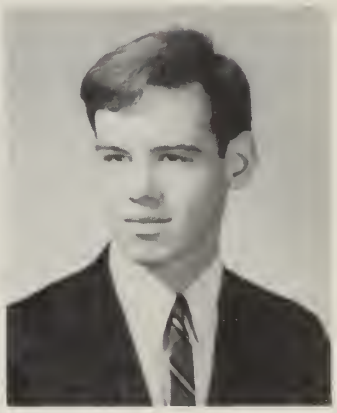

ROBERT E. MacDONALD — Mac
46 Bateman Street
School: Boston Latin School
Ambition: Psychologist
College: Boston University
Room Captain 2, 3, 4; Military Commission 3, 4, Lieutenant; Track 2

ALLAN B. MacQUARRIE — A.B.
90 Hobart Street
School: Edison Junior High
Ambition: Biologist
College: University of Massachusetts
Hobbies: Sports
Trick Drill 3, 4; Golf 3, 4; Coin Club

JOSEPH L. MAFFEI — Lynn
308 Chelsea Street
School: St. Mary's
Ambition: Engineer
College: Northeastern University
Hobbies: Coin Collecting
Coin Club 3

DENNIE T. MAH — Dennis
48 West Dedham Street
School: Boston Latin School
Ambition: Chemist
College: Northeastern University
Hobbies: Guitar, Swimming
Lawrence Prizes, M2a, MD2; Math Team 2; Art Team 3; Science Institute for Able Learners 2

THOMAS F. MANDOSA — Tom
69 Cliffmont Street
School: Blessed Sacrament
Ambition: To be Successful
College: Undecided
Football 2, 3, 4; Track 3, 4

PAUL F. MANOMAITIS — Pablo, Meta
16 Crockers Lane
School: Robert G. Shaw
Ambition: Biologist
College: Boston University
Hobbies: Spearfishing, Tropical Fish, Traveling, Cycling, Horticulture, Camping, Skating
Boston Senior Symphony Orchestra 1, 2, 3, 4; Yearbook Staff 3, Biographical Editor 4; E.H.S.-B.L.S. Football Program 4 (Staff); Debating Team 3, 4; Sea Explorers; Walther League; Concord River Canoe Race; Member of National Wildlife Confederation

PETER A. MANZO — Pedro
19 Donnybrook Road
School: Boston Latin School
Ambition: Teacher
College: State College at Boston
Hobbies: Football, Baseball, Basketball, Tennis, Swimming
Lawrence Prize, Fidelity and Deportment 3; Record Staff, School Affairs, 4; Office Aide 3; Trick Drill 3, 4; Military Commission, 2nd Lieutenant; Room Councilor 3; Boston Y.M.C.A. Junior Counselor

CHARLES F. MARINI — Chick
18 Fidelis Way
School: Wm. Howard Taft Junior High
Ambition: Draftsman
College: Northeastern University
Hobbies: Sports
Lawrence Prize, Fidelity and Deportment 2; Military Commission 3, Corporal

MICHAEL R. MARINO — Mike
50 Wheatland Avenue
School: W. E. Russell Junior High
Ambition: Chemist
College: Northeastern University
Hobbies: Sports

GEORGE J. MAZURKIEWICZ
99 Buttonwood Street
School: St. Mary's
Ambition: Auto Mechanic
College: Undecided
Hobbies: Coin Collecting, Fishing, Bowling, Baseball
Honor Roll 1

MICHAEL S. MARKARIAN — Mike
156 M Street
School: Patrick F. Gavin Junior High
Ambition: Undecided
College: Northeastern University
Hobbies: Sports
Football 3

LEO J. MAZZEI — Maz
159 Lexington Street
School: John Cheverus High
Ambition: To Enjoy Life
College: Boston University
Hobbies: Sports, Surfing, Cars
Trick Drill 3, 4; Military Commission, 2nd Lieutenant; Glee Club 4; Crew 4

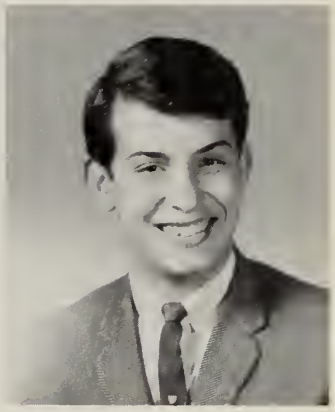

STEPHEN G. MARRONI — Steve
330 Corneil Street
School: Boston Latin School
Ambition: Engineer
College: Boston College
Hobbies: Baseball, Basketball
Basketball 1, 2; Patrol 3, 4; Office Aide 2, 3, 4; Military Commission, 2nd Lieutenant; Baseball 1, 2; Track 1, 2; Golf Club 2; Junior Achievement 3, 4; Political Science Club; Current Events Club; Coin Club

FRANCIS W. McASKILL — Butch
8 Yarmouth Street
School: Dearborn Junior High
Ambition: Physical Education Instructor
College: Springfield College
Hobbies: Sports, Music
Track 3, 4; Intramural Basketball 2

SHELDON P. MAYSLES — Flip
70 Tennis Road
School: Solomon Lewenberg
Ambition: To be Successful
College: University of Massachusetts
Hobbies: Meteorology, Bowling
Coin Club 4

EDWARD R. McCARTHY — Ed
80 Homes Avenue
School: Columbus Junior High
Ambition: To Succeed
College: Boston University
Hobbies: Studying

MALCOM McCLUSKEY
5 Dahlgren Street
School: Grover Cleveland
Ambition: C.P.A.
College: Bentley College or Babson College
Hobbies: Sports
Football 2, 3, 4; Track 2

RONALD C. McGILVRAY — Ronny
84 Prince Street
School: Boston Latin School
Ambition: Pathological Research
College: University of Massachusetts
Hobbies: Biology, Football
Honor Roll 1; Lawrence Prize, Ancient History 1; Office Aide 1; Track 1, 2; Room Councilor 1

KEVIN J. McCOLL — Roman
118 Gladstone Street
School: Dominic Savio High School
Ambition: To be Successful
College: Undecided
Basketball 3

GERALD B. McHALE — Jerry
39 Badger Road
School: St. Pius X
Ambition: Plumbing
Hobbies: Cars
Hockey 2, 3; Room Captain 1; Military Commission, 2nd Lieutenant

TIMOTHY H. McCRARY
69 Rutland Street
School: Charles E. Mackey
Ambition: Biological Field
College: Tufts University or Brown University
Hobbies: Science Reading
Science Club for Able Learners

NEIL D. McKEAGUE
28 Goodrich Road
School: Boston College High
Ambition: Enter Government
College: Brown University
Military Commission 3, Corporal; Chess Club 1, 2; Intramurals 1, 2; Sodality 2; Asst. Production Manager of Agora Mag.

JAMES M. McDONOUGH — Jim
78 Pleasant Street
School: William E. Russell
Ambition: Teacher
College: Northeastern University
Hobbies: Swimming, Sports
Honor Roll 1; Lawrence Prize 1

High School

WILLIAM J. McLEAN — Bill
14 Linvale Terrace
School: St. Angela
Ambition: To be a Success
College: Dartmouth University
Hobbies: Surfing, Skydiving, Butterflies
Hockey 2, 3, 4; Patrol 2; Office Aide 1; Swimming 2; Baseball 3; Track 1, 2; Golf 3; Room Councilor 1; Auto Club; Business Club

MICHAEL F. McKENNA — Tiny Tim
50 Lamartine Street
School: Blessed Sacrament
Ambition: Service
Hobbies: Sports, Music

RICHARD F. McMULLIN — Rich
977 South Street
School: R. G. Shaw
Ambition: College Instructor
College: Bowdoin University
Hobbies: Folk Music, Guitar
Crew 2, 3

RICHARD A. McKINNON — Mac
195 Neponset Avenue
School: Solomon Lewenberg
Ambition: School Teacher
College: State College at Fitchburg
Hobbies: Stamps, Coins, Radio Repair, Photography
Patrol 4; Trick Drill 4; Military Commission 3, 4, Sergeant; Track Manager 3, 4; Color Guard 4

ANTHONY F. McNABB — Tony
130 Lake Street
School: Thomas A. Edison
Ambition: Teacher
College: University of Massachusetts
Honor Roll 1; Hockey 2, 3, 4; Office Aide 3; Room Captain 2; Military Commission 3

WILLIAM E. McKNIGHT — Willie
86 Walnut Avenue
School: Maurice J. Tobin
Ambition: Social Worker
College: University of Massachusetts
Hobbies: Sports
Honor Roll 1; Office Aide 1, 2; Military Commission 3, Sergeant; Glee Club 2, 4

MICHAEL A. MIGLIOZZI — Mig
135 Cottage Street
School: Donald McKay
Ambition: Engineer
College: University of Massachusetts
Hobbies: Cards, Sports
Honor Roll 1; Lawrence Prize 1; Record Staff 3; Baseball 1, 2, 3, Captain 4

HERBERT S. MILLER — Herbie
56 Winston Road
School: Boston Latin School
Ambition: Lawyer
College: University of Massachusetts
Hobbies: Golf, Basketball
Honor Roll 2

STEPHEN C. MILLER — Steve
47 Logan Way
School: Boston Latin School
Ambition: Engineer
College: R.P.I.
Hobbies: Reading, Sports
Football 3; Track 2; CYO Club; S. B. Mohawks, Football

SALVATORE P. MISURACA — Money
440 Hanover Street
School: St. Anthony's, Boston
Ambition: C.P.A.
College: Northeastern University
Hobbies: Sports
Honor Roll 1, 2; Patrol 1, 3, 4; Room Captain 1, 2; Class Office, Vice-President, 1; Military Commission 3, Sergeant; Room Councilor 3; Glee Club 4; Park League Football and Basketball

JOHN P. MITCHELL — Mitch
303 Bellevue
School: St. Theresa
Ambition: Businessman
College: Bentley College
Hobbies: Golf
Junior Achievement 3; C.Y.O. Basketball

ALVA W. MITCHEM — Mitch
621 Harrison Avenue
School: Cathedral of the Holy Cross
Ambition: Teacher
College: University of Vermont
Honor Roll 1; Lawrence Prize 1; Office Aide 1; Room Captain 1, 2; Football 1, 2, 3, 4, (Captain); Track 1, 2, 3; Room Councilor 3; E.H.S. Delegate to Boys' State Week held at U. Mass.

JOHN R. MOORE — The Arm
14 Grove Street
School: Peter Faneuil
Ambition: Social Worker
College: Syracuse University
Hobbies: Sports
Basketball 4; Room Captain 3, 4; Football 2, 3, 4; Track 1, 3

WILLIAM A. MOORE
54 Ruthven Street
School: James P. Timilty
Ambition: To be Successful
College: Northeastern University
Hobbies: Sports
Baseball 2, 3

High School

STEPHEN L. MOSS — Stevie
76 West Rutland Square
School: Dwight School
Ambition: To Succeed in Life
College: Undecided
Hobbies: Singing Groups
Track 1, 2, 3, 4; Glee Club 2

PETER J. MORAITES — The Greek
27 Champney Street
School: Thomas A. Edison
Ambition: Electronics Engineer
College: Northeastern University
Hobbies: Coin Collecting, Model Building
Lawrence Prize 3; Baseball 3

RICHARD MOY — Richard
69 Berkeley Street
School: Abraham Lincoln
Ambition: Accounting-Law
College: Bentley College
Hobbies: Sports
Trick Drill 4; Business Club 3; Key Cage

RICHARD P. MORRIS — Rich
50 Clarence Street
School: St. Patrick's
Ambition: Businessman
College: Suffolk University
Hobbies: Sports
Office Aide 1; Room Councilor 4

JAMES J. MURPHY — Murph
24 Day Street
School: Blessed Sacrament
Ambition: Teacher
College: State College at Boston
Hobbies: Stamps, Coins, Sports
Honor Roll 1; Patrol 1; Office Aide 1; Military Commission 3, Sergeant; Track 2, 3; Coin Club; Discussion Club

STEPHEN G. MORTLOCK — Steve
56 Tobin Court
School: Maurice J. Tobin
Ambition: College
College: Undecided
Hobbies: Coins, Stamps
Military Commission 3, 4; Track Manager 4; Glee Club 2, 3, 4; Coin Club 4

WILLIAM E. MURPHY — Bill
249A North Beacon Street
School: St. Columbkille
Ambition: Business Administration
College: Bentley College
Hobbies: Model Railroading
Trick Drill 4; Military Commission, Staff Sergeant 3, 4

PAUL A. MUZICHUK — Big Chuck
204 Bay State Road
School: Arnold School
Ambition: C.P.A.
College: Bentley College
Hobbies: Drag Racing, Scuba Diving, Skiing, Football, Chopping Wood
Hockey 2; Swimming 2; Class Office 2; Baseball 2; Football 2; Newspaper 2, Assistant Editor; Junior Achievement 4; Y.M.C.A.; C.Y.O.

LEWIS J. NASTASIA — Buzzy
190 Faywood Avenue
School: Sacred Heart
Ambition: Teacher
College: State College at Salem
Hobbies: Bowling, Football
Honor Roll 1; Patrol 1; Office Aide 1; Track 2

LEROY W. MYERS — Lee
67 Ceylon Street
School: Dearborn Junior High
Ambition: Electronics Engineer
College: Northeastern University
Hobbies: Chess, Basketball
Band 3; Trick Drill 3; Drum & Bugle 1; Military Commission 3, Sgt.; Track 1, 2; Room Councilor 1; Chess Club 1

DAVID W. NATHAN — Dave
328 Harvard Street
School: Solomon Lewenberg Junior High
Ambition: Teacher of History
College: State College at Boston
Hobbies: Stamp Collecting
Lawrence Prize 2; Debating Team 3

STEVEN C. MYRICK — Steve
48 Rockdale Street
School: Solomon Lewenberg Junior High
Ambition: Marine Biologist or Oceanography
College: Boston University
Hobbies: Car Racing, Sailing
Patrol 4; Office Aide 4; Trick Drill 3, 4; Military Commission, 2nd Lieutenant; Coin Club; Sports Car Racing Club; Crew Team 3, 4
3, 4

FREDRIC A. NATHANSON — Rick
89 Westmore Road
School: Solomon Lewenberg Junior High
Ambition: Dentist
College: Tufts University
Hobbies: Music, Cars, Coins
Band 2, 3, 4; Orchestra 3, 4; Yearbook Staff 2, 3, 4; Office Aide 2, 3, 4; Junior Achievement, President R.O.J.A.C., Delegation Chairman; YMHA Avantes; Member of Folk Singing Group, Glee Club 2, 3, 4;

NATHAN A. NAGER — Nate
1759 Commonwealth Avenue
School: Thomas A. Edison Jr. High
College: Boston University
Patrol 4; Office Aide 4; Junior Achievement 3, 4; Coin Club 3, 4; U.S.Y. 3, 4, Vice-President 4

High School

KEVIN M. NOONE — Kev
59 Franconia Street
School: Catholic Memorial
Ambition: To be a Businessman
College: Boston College
Hobbies: Hockey

DAVID S. NEWBURG — Dave
17 Alhambra Road
School: R. G. Shaw Junior High
Ambition: Biochemist
Hobbies: Sports, Coin Collecting
Honor Roll 2; Lawrence Prize, Health, 2; Trick Drill 3, 4; Military Commission 3, Lieutenant; Track 2; Beth Torah U.S.Y. Club; Crew 3, 4; Math Club 3, 4; Math Team 3, 4, President 4;

ANTHONY C. NUNES — Wolf
127 Endicott Street
School: St. Mary's
Ambition: Businessman
College: Boston School of Business
Band 4
Chess Club 4; Chess Team 4

STEVEN E. NEWELL — Noodlehead
52 Sever Street
School: C. R. Edwards
Ambition: Engineer
College: Northeastern University
Hobbies: Fixing Cars, Drawing
Hockey 3; Military Commission, 1st. Lieutenant

DAVID T. O'BRIEN — Obie
116 Williams Avenue
School: Gate of Heaven High
Ambition: To Graduate
College: State College at Boston
Hobbies: Cars
Military Commission 3, Sergeant

PHILIP T. C. NG — Phil
166 Quincy Street
School: Boston Latin School
Ambition: Political Scientist
College: American University
Hobbies: Sports, Folk Guitarist
Honor Roll 2; Lawrence Prize, Fidelity & Deportment 2; Yearbook Staff 3, 4, Photographer; RECORD Staff 4; Office Aide 4; Trick Drill 3; Military Commission, 2nd Lieutenant; Track 2, 4 (Manager); Soccer 3, 4; Junior Achievement 3, 4 (President); Red Cross Club; Drama Club; Debate Team 3, 4; B.Y.F. 2, 3, 4; Jr. Red Cross Council; Delegate to JRC National Convention 2; E.H.S. Delegate to New England Scholastic Press Association at Boston University; Globe Editor's Conference

EARL T. O'BRIEN — OB
37 Mt. Bowdoin Terrace
School: William E. Russell
Ambition: To Graduate
College: State College at Boston
Hobbies: Swimming
Office Aide 1; Trick Drill 2, 3; Military Commission 3, Sergeant; Room Councilor 3

JAMES J. O'BRIEN O'Bie
56 Templeton Street
School: Boston Latin School
Ambition: Pharmacist
College: Massachusetts College of Pharmacy
Room Captain 2

RICHARD P. O'HARA Rich
126 Marcella Street
School: James P. Timilty
Ambition: Cartoonist
College: Massachusetts College of Art

CHARLES N. O'BRYANT Nick
17 Supple Road
School: Lewis Junior High
Ambition: Artist
College: Massachusetts College of Art
Hobbies: Jazz Drummer
Band 1, 2, 3; Orchestra 2, 3; Trick Drill 2, 3, 4; Drum and Bugle 2, 3; Military Commission 2, 3, Master Sergeant; Junior Achievement 2; Music Club 3; Art Museum; Latin-American Club

JOHN F. OHMAN Johnny
128 Olney Street
School: Grover Cleveland
Ambition: Accountant
College: Bentley College
Hobbies: Sports
Track 2; Junior Achievement 4

JOHN M. O'CONNOR
26 Lodge Hill Road
School: Cathedral High
Ambition: Teacher
College: State College at Boston
Swimming 3, 4; Military Commission 3

ARTURO A. OLIVEIRA
3 Wescoit Street
School: Boston Latin School
Ambition: Astro Navigator, Olympic 800 Meter Champ
College: Northeastern University
Hobbies: Swimming, Track
RECORD Staff 3, 4; Office Aide 1; Trick Drill 2; Military Commission 3, Corporal; Track Cross-country 2, 3, 4; Track Letterman 2, 3, 4; Room Councilor 3; E.H.S. cross country co-captain 4

PHILIP J. OGIBA Phil
40 Jones Avenue
School: Solomon Lewenberg Junior High
Ambition: D.V.M.
College: Northeastern University
Hobbies: Sports
Trick Drill 4; Military Commission 3, Sergeant

High School

WILLIAM J. OSTIGUY — Willie
20 Blanche Street
School: St. Augustine
Ambition: To Succeed
College: Northeastern University
Hobbies: Football, Baseball, Swimming
Patrol 2, 3; Office Aide 3; Trick Drill 3; Room Councilor 3; Junior Achievement 3; Knights of Columbus

WILLIAM K. O'MALLEY — Billy
10 Hamilton Street
School: St. Matthew's
Ambition: Coast Guard
College: Undecided
Hobbies: Sports, Music

THOMAS F. O'TOOLE — Tom
87 Bailey Street
School: St. Gregory's
Ambition: To Succeed
College: Northeastern University
Hobbies: Swimming, Baseball
Patrol 3; Trick Drill 3; Room Councilor 2; Junior Achievement 3; Business Club 3; Knights of Columbus

MICHAEL J. O'NEIL — Mike
19 Houghton Street
School: Grover Cleveland
Ambition: Dentist
College: Tufts University
Hobbies: Football, Baseball, Basketball
Honor Roll 2; Lawrence Prize 2; Room Captain 3, 4; Military Commission 3, 4; Track 3, 4

PHILIP B. OVERSHOWN — Ovie
275 Centre Street
School: Mary E. Curley
Ambition: Social Worker
College: Northeastern University
Hobbies: Sports
Basketball 2, 3, 4, Co-Captain 4; Baseball 2

SALVATORE J. ORTISI — Sal
389 Meridian Street
School: Sacred Heart
Ambition: Engineer
College: Northeastern University
Hobbies: Baseball

WALTER A. PALIWODA — Wally
834 Dorchester Avenue
School: St. Mary's
Ambition: To be Successful
College: Bentley College
Hobbies: Skin Diving, Mountain Climbing

JOHN M. PAPPAS — Pap
150 South Street
School: Boston Latin School
Ambition: Math Teacher
College: University of Massachusetts
Hobbies: Sports
Basketball Manager 4; Room Captain 2, 3; Class Office, Executive Committee; Football 2, 3, 4; Track 2, 3, 4; Room Councilor 4; Order of DeMolay

DENNIS H. PATERAS — Denny
95 Parkton Road
School: Mary E. Curley
Ambition: To Succeed
College: Undecided
Hobbies: Cars, Drag Racing, Music, Football

CHARLES G. PARLA — Charlie
336 Amory Street
School: Our Lady of Lourdes School
Ambition: To be a Success

VINCENT P. PERRY — Vinny
51 Dorchester Street
School: St. Patrick's
Ambition: Air Force Career
College: Undecided
Hobbies: Painting, Basketball
Patrol 2

DEAN R. PARSONS
12 Mount Cushing Terrace
School: William E. Russell
Ambition: Doctor
College: Tufts University
Lawrence Prize 1, Office Aide 3

HARVEY B. PETERS — Harv
816 Morton Street
School: Solomon Lewenberg Junior High
Ambition: Pharmacist
College: Massachusetts College of Pharmacy
Hobbies: Chess, Sports
Trick Drill 3; Military Commission 3, Corporal; Track 2, 4; Chess Club 4; A2A President 4

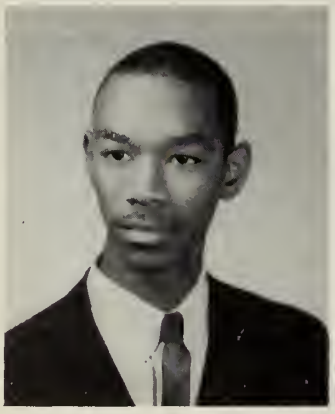

WILLIAM B. PASCHAL — Hoppie
99 Wayland Street
School: James P. Timilty
Ambition: Electrical Engineer
College: Northeastern University
Hobbies: Basketball, Bowling
Patrol 3, 4; Trick Drill 3, 4; Military Commission, Staff Sergeant; Junior Achievement 3, 4; G.Y.O.; Roxbury Prep Club

High School

JACOB N. POLATIN — Jack
1933 Commonwealth Avenue
School: Thomas A. Edison Junior High
Ambition: Law
College: University of Massachusetts
Hobbies: Reading, Tennis
Science Institute for Able Learners 3

ROBERT W. PETRILLO — Bobbie
200 St. Botolph Street
School: Prince School
Ambition: Accountant
College: Bentley College
Hobbies: Bowling, Football, Baseball, Basketball, Tennis
Patrol 3; Military Commission 3; Junior Achievement 3, 4; C.Y.O.; Y.M.C.A.

RICHARD A. PORIO — Richie
345 Border Street
School: Fitton Grammar
Ambition: C.P.A.
Hobbies: Bowling
Office Aide 1; Track 2

STEVEN J. PHILLIPS — Steve
217 Chelsea Street
School: Joseph H. Barnes School
Ambition: Doctor
College: University of Massachusetts
Hobbies: Coin and Stamp Collection
Honor Roll 1, 2; Lawrence Prize 3; Trick Drill 3; Military Commission, 2nd Lieut.; Chess Club; U.S.N. Sea Cadets Corps

ALFRED P. PORRO, JR. — Al
22 Liszt Street
School: Washington Irving
Ambition: C.P.A.
College: Bentley College
Hobbies: Cars, Baseball, Football
Lawrence Prize, Bookkeeping, 3; Patrol 2, 3, 4; Room Captain 3; Junior Achievement 3, 4; Business Club 3, 4; Student Council 3; C.Y.O.

JOHN A. PINO — Johnny
46 West Cottage Street
School: Boston Latin School
Ambition: Accountant
College: Boston University
Hobbies: Baseball, Football
Honor Roll 2; Patrol 2, 3, 4; Office Aide 3, 4; Military Commission, 2nd Lieutenant; Junior Achievement 3; French Club 2

DAVID R. PORTER — Dave
15 Copeland Street
School: Sherwin
Ambition: Trade, Businessman
College: Undecided
Hobbies: Basketball, Baseball
Glee Club

1966

JOHN W. POSEY — Pose
26 Wabeno Street
School: Lewis Junior High
Ambition: Accountant
College: Bentley College
Track 2, 4; Prep Club

ROBERT W. PRESCOTT — Bobby
19 Sallombe Street
School: William E. Russell
Ambition: Business Administration
College: Northeastern University
Hobbies: Cars, Football, Basketball

WILLIAM H. PRICE — Billy
29 Elm Hill Park
School:: Patrick T. Campbell
Ambition: Undecided
College: Wentworth Institute
Hobbies: Baseball, Basketball, Bowling

THOMAS L. PROKOP — Tommy
39 Semont Road
School: Cathedral High
Ambition: Plumber
Football 2, 3, 4; Track 2

ANTHONY G. PUOPOLO — Tony
357 Hanover Street
School: Christopher Columbus
Ambition: Accountant
College: Bentley College
Hobbies: Bowling, Billiards

JOHN J. QUIGLEY — Bucky
80 Blake Street
School: Grover Cleveland Junior High
Ambition: C.P.A.
College: Bentley College
Hobbies: Sports
Office Aide 3; Junior Achievement 3; C.Y.O.; C.Y.O. Basketball, Baseball; C.Y.O., Officer St. Joseph

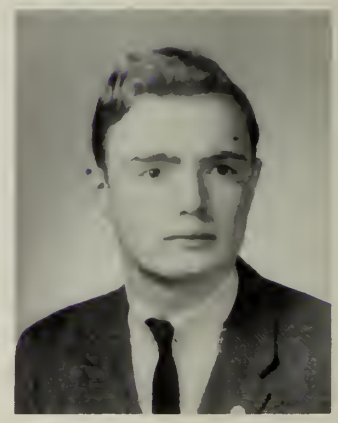

ARTHUR H. QUINLAN — Art Starr
877 E. Fourth Street
School: Nazareth
Ambition: To be Successful
College: Boston College of Business
Hobbies: Collecting Sport Books
Football; Baseball; Hockey; Golf; Swimming

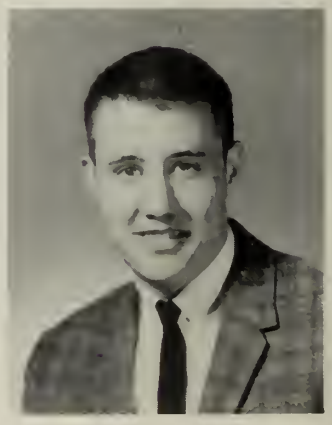

High School

RAYMOND J. REDDICK — Ray
9 Trotter Court
School: Sherwin School
Ambition: Clerical Worker
College: Boston School of Business Education
Hobbies: Singing, Photography
Lawrence Prize, Merchandising, 3; Glee Club 4

ALPHONSE A. RAGO
50 Prince Street
School: St. Anthony's
Ambition: Accountant
College: Bentley College
Hobbies: Football

PHILLIP H. REESE — Phil
176 Ruthven Street
School: Oliver Wendell Holmes
Ambition: History or Biology Major
College: Mass. Bay or Boston University
Hobbies: Popular Records, Coaching Little League Baseball
Lawrence Prize, Fidelity and Deportment 2, 3; Basketball 2; Office Aide 3; Military Commission 3, Corporal; Baseball 2, 3; Prep Club; Manager of Little League Baseball Team, Upper Roxbury Little League

FRED REASON
501 Blue Hill Avenue
School: James P. Timilty
Ambition: Advertising Artist
College: Pratt Institute
Hobbies: Photography
Honor Roll 2; Trick Drill 3; Glee Club

ROBERT F. REID — Big Bob
63 Bernard Street
Ambition: Coach
College: Springfield College
Hobbies: Basketball, Football, Track
Room Captain 2; Track 2, 3

FRANK T. RECCHIA — Beatle
3985 Washington Street
School: Boston Latin School
Ambition: Architectural Engineer
College: Northeastern University
Hobbies: Rock and Roll Group, Sports
Rock and Roll Band (The Shillings)

HOWARD R. RENTZER — Howie
106 Strathmore Road
School: Thomas A. Edison Junior High
Ambition: To be a Success
College: Undecided
Hobbies: Basketball, Playing the Drums
Band 2, 3, 4; Orchestra 2, 3, 4; Lawrence Prize, Health 2; Drum and Bugle 2, 3, 4; Junior Achievement 4

1966

DAVID O. RICH Dave
11 Mora Street
School: Solomon Lewenberg Junior High
Ambition: Marine Biologist
College: State College at Boston
Hobbies: Rock and Roll Band, "Tremolos" Band 2, 3, 4; Orchestra, All City Band; Coin Club; French Club; Band, School

AARON R. RICHARDSON
8 Warner Street
School: Oliver Wendell Holmes
Ambition: To be Successful
College: State College at Boston
Baseball 2; Football 2; Rock and Roll Group—"The Tremolos"

GEORGE E. RICHARDSON Richie
44 Humboldt Avenue
School: Lewis Junior High
Ambition: Pharmacist
College: Brandeis University
Hobbies: Track, Dancing, Traveling
Trick Drill 3, 4; Room Captain 2, 4; Military Commission 3, 4, Lieutenant; Track 2, 3, 4; Junior Achievement 3, 4; Christian Youth Club; Junior Usher Bead; Vice-President of the Baptist Youth Fellowship

EDWARD I. RICHMAN Ed
7 Woodstock Avenue
School: William H. Taft Junior High
Ambition: Radio and Television
College: Emerson College
Hobbies: Music, Electronics
Band 3, 4; All City Senior High School Band 3, 4; Junior Achievement 3, 4; Discussion Club; Coin Club; Drama Club; Choral Practice

SALVATORE P. RIGGIO Sal
440 Hanover Street
School: Michelangelo Junior High
Ambition: Draftsman Engineer
College: Northeastern University
Hobbies: Guitar, Cars

MICHAEL G. RILEY Mike
44 Francis Street
School: Mission Grammar
Ambition: State Police
College: University of New Hampshire
Hobbies: Reading, Sports, Music
Lawrence Prize, Physical Science 3; Military Commission 3, Corporal

ALAN N. RIMAN Al
645 Walk Hill Street
School: Solomon Lewenberg Junior High
Ambition: Business Administration
College: Northeastern University
Hobbies: Coins, Singing, Writing
Room Councilor 3, 4; Business Club 3; Coin Club 3, Vice-President 4; Key Cage

High School

DAVID A. ROBINSON — Dave
49 Fayston Street
School: P. T. Campbell
Ambition: To be Successful
College: University of Massachusetts
Hobbies: History, Political Economy
Military Commission, 2nd Lieutenant; Track 2, 3, 4; Room Councilor 2; Discussion Club 4; Y.M.C.A.

MARC H. RING
196 Almont Street
School: Solomon Lewenberg Junior High
Ambition: Doctor
College: Boston University
Hobbies: Stamps, Bowling, Sports
Honor Roll 1; U.S.Y.

JAMES J. RODGER — Stony
49 Wachusett Street
School: Boston Latin School
Ambition: Hotel and Restaurant Management
College: University of New Hampshire
Hobbies: Cars, Teen Combos
Band 2, 3, 4; Trick Drill 2, 3, 4; Military Commission 3, Corporal; Junior Achievement 3, 4; Art Club 4; Coin Club 3

CHRISTOPHER J. RITCHIE — Chris
22 Semont Road
School: Dorchester High
Ambition: Physicist
College: Northeastern University

NEAL L. ROGOWITZ
104 Strathmore Road
School: Edison Junior High
Ambition: To Go to College
College: University of Massachusetts
Hobbies: Guitar
Office Aide 3; Junior Achievement 3; Chess Club 3

MICHAEL E. ROBERTS — Mikie
63 Brook Avenue
School: P. T. Campbell
Ambition: Law
College: University of New Mexico
Hobbies: Swimming
Swimming 2; Track, Cross-Country 3, 4, 2, 3, 4, Co-Captain

RICHARD V. RONZIO — Richie
12 Burwell Road
School: Holy Name, West Roxbury
Ambition: To be an Engineer
College: Northeastern University
Hobbies: Weightlifting, Cars, Building Aircraft
Trick Drill 4; Military Commission, 1st Lieutenant; Track 1, 2; Junior Achievement 3, 4; C.Y.O. Newspaper 2, 3, 4, Editor

1966

JOHN A. ROSE — Big John
212 Chestnut Avenue
School: E.H.S. Annex
Ambition: To be a Success
College: University of Massachusetts
Hobbies: School
Drum and Bugle 1, 2, 3; Football 2; Track 1, 2, 3; Park League Football; Park League Basketball; Member of the Dukes Basketball Organization

LEW H. ROSENGARD
61 Claymoss Road
School: Thomas A. Edison Junior High
Ambition: Dentist
College: Boston University
Hobbies: Golf, Basketball, Swimming
Office Aide 3; Military Commission 3; Chess Club 3; Lab Assistant 4

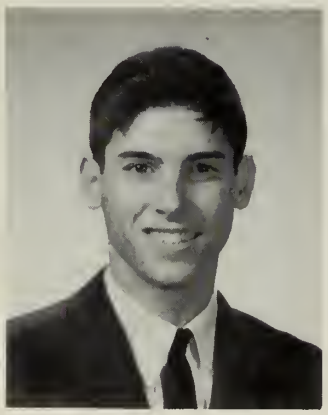

ROBERT M. ROSENTHAL — Bobby
19 Hazelton Street
School: Solomon Lewenberg Junior High
Ambition: Success
College: Northeastern University
Hobbies: Sports

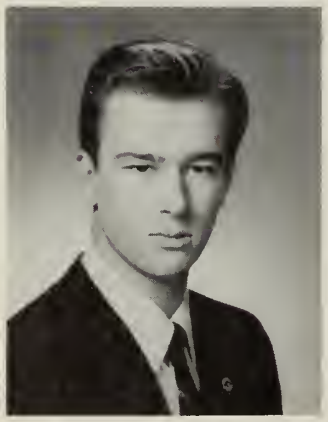

EDWARD M. ROSIAK — Roggie Rosy
138 Pleasant Street
School: St. Mary's
Ambition: Teacher
College: State College at Boston
Hobbies: Model Building, Fishing, Sports
Lawrence Prize 3; Patrol 2, 3, 4; Trick Drill 2, 3, 4; Military Commission 3, 4, Lieutenant; Football 3; Track 2, 3; Room Councilor 3, 4

JERROLD L. ROSMAN — Fireball
367 River Street
School: Solomon Lewenberg Junior High
Ambition: Automotive Engineer
College: Wentworth Institute
Hobbies: Cars, Horseback Riding
Patrol 3

STANLEY C. ROSS — Stan
6 Fidelis Way
School: Wm. H. Taft Junior High
Ambition: Successful Businessman
College: University of Massachusetts
Hobbies: Stamps, Reading, Coins

KIM C. ROSSI — Kimmy
83 Leyden Street
School: St. Lazarus
Ambition: Teacher
College: State College at Boston
Hobbies: Sports, Cars

NICHOLAS G. SAMIOTES Nick
18 Winton Street
School: Roslindale High
Ambition: Biochemist
College: State College at Boston
Hobbies: Guitar, Sports
Junior Achievement 3, 4; Soccer 3, 4

RONALD H. ROTHMAN
22 Ledgebrook Road
School: Solomon Lewenberg Junior High
College: Northeastern University
Office Aide 3; Room Captain 3

MARK E. SANDMAN
1714 Commonwealth Avenue
School: Edison Junior High
Ambition: Arlend College, Industrial Engineering
College: Northeastern University
Hobbies: Electronics
Honor Roll 3; Math Club 3; Chess Club 3; Head Lab Assistant 4

THOMAS W. RUSSELL Tom
110 Mercer Street
School: William E. Russell
Ambition: Military Service
Hobbies: Sports, Cars

JAMES M. SANTANGELO Jimmy
897 Saratoga Street
School: St. Mary's
Ambition: Accountant
College: Bentley College
Hobbies: Cars
Track 2; Room Councilor 1

DENNIS J. RYAN Denny
47 Hillock Street
School: Boston Latin School
College: Northeastern University
Honor Roll 3; Math Club 4; Delegate to Boy's State Convention

JOSEPH T. SANTINO
76 Potomac Street
School: R. G. Shaw
Ambition: Physical Education Teacher
College: State College at Bridgewater
Hobbies: Water Skiing, Snow Skiing
Football 2; Room Councilor 2

CECIL G. SAUNDERS — Tobe
70 West Cottage Street
School: Dearborn Junior High
Ambition: Coach
College: University of Southern California
Hobbies: Track, Swimming
Band 2, 3, 4; Swimming 2, 4; Drum and Bugle 1; Track 2, 3, 4; Cross-Country 2, 3, 4, Co-Captain

LARRY SCHATZ
15 Maryknoll Street
School: Solomon Lewenberg Junior High
Ambition: Lawyer
College: University of Massachusetts
Hobbies: All Sports

JOSEPH R. SAUNDERS — Joe
116 Eustis Street
School: Abraham Lincoln
Ambition: C.P.A.
College: University of Southern California
Hobbies: Models
Track 2

RUSSELL A. SERINO
29 Maverick Square
School: Trade High
Ambition: Artist
College: Undecided
Hobbies: Sports
Room Councilor 2; Personality Prize Winner; Museum of Fine Arts Winner

PHILIP L. SAVIANO — Mouth
314 Princeton Street
School: St. Mary's
Ambition: Accountant
College: Bentley College
Hobbies: Drums, Cars
Band 2; Room Captain 1; Drum and Bugle 1

PETER M. SERRECCHIA — Pete
110 School Street
School: Boston Latin School
Ambition: Enjoy Life
College: University of Massachusetts
Hobbies: Sports, Cars
Track 1, 4; Junior Achievement 3; Crew 4

DONALD A. SAWYER — Don
28 Rowell Street
School: Grover Cleveland Junior High
Ambition: To be Successful
College: State College at Boston
Hobbies: Playing Guitar, Photography
Honor Roll 1; Hockey 2; Drama Club 3

SALVATORE L. SIMEONE — Sal
11 New Heath Street
School: Boston Technical High
Ambition: Engineer or Oceanographer
College: University of Southern California
Hobbies: Cars
Junior Achievement 3, 4

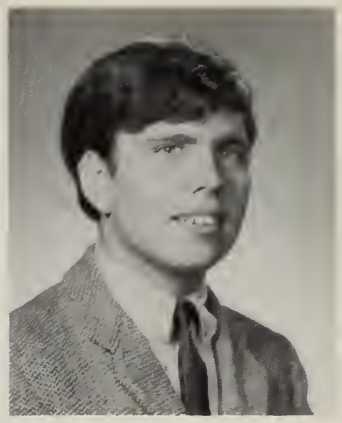

LEWIS A. SHUMAN — Soupy
40 Floyd Street
School: Solomon Lewenberg Junior High
Ambition: Lawyer
College: Suffolk University
Hobbies: Money, Harness Racing
Basketball Manager 4; Crew 2, 3; Room Councilor 2; Junior Achievement 3, 4, President 4; Boston Y.M.H.A. - Hecht House

JOHN P. SISCO — Sis or Little John
61 Charlotte Street
School: Rice-Franklin
Ambition: To Succeed
College: Hampton Institute
Hobbies: Thinking
Room Captain 4; Track 1; Junior Achievement, President of Sporko Co. in Junior Year 1965

KENNETH F. SIEBERG — Ken
385 Savin Hill Avenue
School: Grover Cleveland Junior High
Ambition: Business Manager
College: Bentley College
Hobbies: Sports
Football 4

EUGENE I. SMITH — Smithy
76 Hammond Street
School: Sherwin Junior High
Ambition: To Become a Dental Surgeon
College: Northeastern University
Hobbies: Jazz, Basketball, Dances
Basketball 3, 4; Military Commission 3, Corporal; Track 1; Room Councilor 1; Junior Achievement 4; Roxbury Prep Club 3, 4; Y.M.C.A.; South End C.Y.O. Music School

STANLEY R. SIEGEL — Glom
124 Hazelton Street
School: Solomon Lewenberg Junior High
Ambition: Accountant, C.P.A., Bachelor
College: Bentley College
Hobbies: Stamps, Bowling, Sports Cars, Music
Honor Roll 1; Lawrence Prize 1; Military Commission, Corporal

GERALD J. SMITH — Butch
78 Montebello Road
School: Mary E. Curley
Ambition: Typewriter Mechanic
College: I.B.M. College
Hobbies: Bowling, Golf
Football 4; Track 3

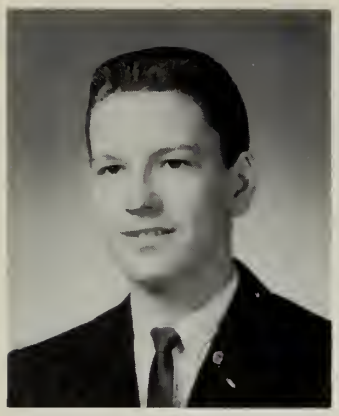

KENNETH M. SMITH — Smitty
52 Neptune Road
School: St. Mary's
Ambition: Broadcaster
College: Northeast Broadcasting School
Hobbies: Bowling, Photography
Patrol 3; Office Aide 3; Room Councilor 1; Glee Club 1, 2, 3; French Club 2

ROBERT J. SPECTOR — Bobby
437 Washington Street
School: Wm. H. Taft Junior High
Ambition: Success
College: Louisiana State University
Hobbies: Horse Racing
Patrol 4; Office Aide 1, 2, 3; Swimming 2; Trick Drill 2; Room Captain 1; Football 2; Chemistry Club 4; Glee Club 3, 4; Business Club 3

RAYMOND W. SMITH — Smithie
30 Cunningham Street
School: Patrick T. Campbell
Ambition: Biologist
College: Boston University
Hobbies: Stamp Collection
Track 2, 4; Room Councilor 4; Junior Achievement 3, 4; Pep Club; Glee Club

MICHAEL J. SPENCE — Mike
613 Tremont Street
School: Boulder High School, Boulder, Colorado
Ambition: Engineering
College: Northeastern University
Honor Roll 1, 2

BARRY SOLOMON
59 Selden Street
School: Solomon Lewenberg Junior High
Ambition: C.P.A.
College: Bentley College
Chess Club 2

GARY H. STEIN — Gino
15 Woolson Street
School: Solomon Lewenberg Junior High
Ambition: C.P.A.
College: University of Massachusetts
Hobbies: Stamps, Coins, Autographs
Coin Club 4; Boston Y.M.H.A. 1, 2, 3, 4

JOHN A. SORRENTI — Irish, Jack
14 Burt Street
School: Woodrow Wilson
Ambition: To Get into College
College: Stonehill State; Boston College
Hobbies: Sports, Cars
Patrol 4; Trick Drill 3, 4; French Club 3

ERIC STRAUGHTER
64 Glenway Street
School: Oliver Wendell Holmes
Ambition: Bookkeeper
College: Northeastern University
Trick Drill 3, 4; Room Captain 3, 4; Military Commission, Captain; Football 3, 4; Track 2, 3, 4

JAMES J. STELLA — Steladoro
203 Gladstone Street
School: St. Lazarus
Ambition: Accountant
College: Northeastern University
Hobbies: Racing Cars
Drum and Bugle 2; Crew 3

NATHAN STRYER — Nate
29 Donald Road
School: Solomon Lewenberg Junior High
Ambition: Correspondent
College: Boston University or University of Mass.
Hobbies: Stamps
Glee Club 4; Y.M.H.A.

ZELIAN STERK
477 Norfolk Street
School: Day School for Immigrants
Ambition: To be an Engineer
College: Undecided

KEVIN C. SULLIVAN — Sully
67 Taunton Avenue
School: Boston Latin School
Ambition: Teacher
College: University of Massachusetts
Hobbies: Basketball
Honor Roll 1, 3; Lawrence Prize 3 E3c, Homeroom; Room Captain 2; Baseball 2, 3; Track 1, 2, 3, 4, Cross-country, Outdoor, Indoor; Room Councilor 3

MARTIN A. STONE — Rocky Stoneax
15 Dyer Street
School: Solomon Lewenberg Junior High
Ambition: Accountant
College: Northeastern University
Hobbies: Coins, Photography
Military Commission 3, Corporal; Coin Club 4

RICHARD W. SWIFT — Rick
44 Nonantum Street
School: Our Lady of the Presentation
Ambition: Navy
Hobbies: Archery
Patrol 4; Trick Drill 4; Military Commission 3, Staff Sergeant

GIUSEPPE TARARA — Joe
17 Bounton Street
School: Mary E. Curley Junior High
Ambition: Air Force Officer
College: Air Force Academy
Hobbies: Playing Drums, Skiing, Water Skiing
Lawrence Prize, Fidelity and Deportment 2; Trick Drill 3; Military Commission, 2nd Lieutenant 3; Art Club 3, 4; Soccer 3, 4 Co-Captain

JOSEPH J. TEAL — J.T.
73 Maywood Street
School: Patrick T. Campbell
Ambition: Electrician
College: Lincoln University
Hobbies: Gymnastics
Track 2

JULIAN G. TESSENSOHN
301 Chestnut Avenue
School: Mary E. Curley
Ambition: Doctor
College: Tufts University
Honor Roll 1, 2

ROSCOE O. THOMAS — Omega
92 Alexander Street
School: Lewis Junior High
Ambition: Social Worker
College: Springfield University
Hobbies: Reading, Dancing
Football 2; Glee Club 3, 4

WILLIE L. THOMAS — Moose
265 Blue Hill Avenue
School: Patrick T. Campbell
Ambition: To be Successful
College: Undecided
Hobbies: Football, Track

ALAN K. THOMPSON — Buzzy
31 Alaska Street
School: Patrick T. Campbell Junior High
Ambition: To Get Somewhere in Life
College: Northeastern University
Hobbies: Swimming, Motor Bikes, Psychology, Basketball
Patrol 3; Trick Drill 3; Military Commission 3, Drill Sgt.; Junior Achievement 3; Glee Club 4

WILLIAM TIDWELL III
50 Brookway Road
School: Francis Parkman
Ambition: Social Worker
College: South Carolina State
Hobbies: Reading, Athletics
Glee Club 3; History Club 3

High School

LEONARD M. TURESKY — Big "T", Lenny, Turkey, Leonardo
111 Ormond Street
School: Solomon Lewenberg Junior High
Ambition: Politics
College: University of Massachusetts
Hobbies: Life, Cars, Coins
Lawrence Prize, Fidelity and Deportment 3; Yearbook Staff 3, Business Editor 4; Basketball Manager 4; Track, Manager of Indoor 3, 4, Outdoor 3, 4; Junior Achievement Board of Directors 3, President 4, Committee Chairman for J.A. Dance 4; Boston Delegate to R.O.J.A.C. at Atlantic City, N. J., 4; J.A. Achiever Award 3, J.A. Executive Award 4; Coin Club 3, President 4; Debating Team 3, Treasurer 4; Business Club 3, 4; French Club 3; Varsity Club 3, 4; Alumni Committee 4; Yearbook Committee 4; Social Committee 4; Prom Committee 4; E.H.S. Representative to New England Scholastic Press Association at Boston University 4; E.H.S. - B.L.S.

VICTOR TIN
258 Harrison Avenue
School: Abraham Lincoln School
Ambition: Engineer
College: Northeastern University
Hobbies: Reading
Honor Roll, Math 1, 2, 3; Lawrence Prize, Fidelity and Deportment 2; Math Club 4

JAMES L. TYLER — Gent
31 Lawrence Avenue
School: Patrick T. Campbell
Ambition: Lawyer
College: Northeastern University
Hobbies: Sports, Cars, Boxing, Archery
Junior Achievement 3

KEVIN M. TRACY
22 Aldie Street
School: St. Anthony's
Ambition: Law
College: Boston University
Hobbies: Football, Math
Patrol 4; Room Captain 3; Baseball 3; Junior Achievement 3; St. Anthony's Drum Corps

ANGELO D. VENEZIANO — Venits
171 Bigelow Street
School: Christopher Columbus High
Ambition: To Teach Comparative World Literature
College: Boston University
Hobbies: Folk Guitar, Chess
Chess Club 2, 3, 4

ALPHONSO G. TRESVANT — Tres
21 Rockledge Street
School: St. Joseph's
Ambition: Scientist
College: Howard University
Hobbies: Swimming, Baseball, Dancing, Football, Basketball, Jazz
Band 2; Trick Drill 2, 3, 4; Drum and Bugle 1; Military Commission 3, Staff Sergeant; Baseball 3, 4; Track 1; Glee Club 4

ARTHUR A. VENUTI — Artie
641 Bennington Street
School: John Cheverus Junior High
Ambition: Management
College: Boston University
Hobbies: Swimming, Sports
Track 1, 2

HENRY T. VENUTI — Hank
595 Bennington Street
School: Sacred Heart
Ambition: Accountant
College: Stonehill College
Hobbies: Sports
Track 2; Room Captain 3

GEORGE A. VUMBACO
153 Pleasant Street
School: William E. Russell
Ambition: Business World
College: Northeastern University
Hobbies: Sports, Books, Photography

JOHN J. VENUTI — Johnny
734 Bennington Street
School: St. Mary's Grammar School
Ambition: Accountant
College: Bentley College
Hobbies: Baseball, Football, Basketball, Bowling
RECORD Staff 3; Patrol 3, 4; Military Commission 1st Lieutenant; Track 1, 2; Glee Club 4; Coin Club 3

STEVEN T. WARSHAW — Steve
143 Sutherland Road
School: Thomas A. Edison
Ambition: Chemist
College: University of Massachusetts
Hobbies: Sports
Golf 3, 4; Golf Club 3, 4

GEORGE J. VILENISKIS
862 East 5th Street
School: Boston Latin School
Ambition: Engineer
College: Northeastern University
Hobbies: Football, Basketball, Swimming, Skiing
Basketball 2; Baseball 4; Junior Achievement 3; Bowling Club 3; Weightlifting Club 3; Modern History Club 1, 2; Professional Club 3; Crew 1, 2; Intramural Basketball 1, 2

MARK J. WEDDLETON
53 Huron Circle
School: Boston Latin School
Ambition: To Answer All My Questions
College: South Carolina State College
Hobbies: Sports, Traveling, Cars
Basketball 2, 3; Patrol 1; Office Aide 1; Track 1; Junior Achievement 3; C.Y.O.; Y.M.C.A.; Intramural Basketball 1, 2, 3

RAYMOND VINNIE, JR. — Ray
96 Stanwood Street
School: Mace's Lane High
Ambition: Business
Hobbies: Karate, Judo, Sports
Track 4; Prep Club

High School

KENNETH J. WHITE — Kenny
161 Devor Street
School: Patrick T. Campbell
Ambition: Draftsman
College: Wentworth Institute
Hobbies: Model Railroads
Swimming 3; Track 1, 2, 3; Chess Club 4; Crew 3

ROBERT E. WEINBERG — Chink
9 Nelson Street
School: Woodrow Wilson
Ambition: Public Relations
College: University of Massachusetts
Hobbies: Sports, Dancing, Reading, Coin Collecting
Patrol 4; Room Councilor 2, 4; Junior Achievement 3, 4; Coin Club 3; Boy's State at University of Massachusetts 3; Drill Team 3

JOSEPH A. WILEY — Joe
337 Harvard Street
School: James P. Timilty Junior High
Ambition: Acting or Politics
College: Boston University
Hobbies: Music
RECORD Staff 4; Discussion Club 3, 4; Glee Club 4, President 4

WARD W. WEIZEL — Weasel
15 Avila Road
School: Boston Latin School
Ambition: Military Service
College: University of Massachusetts
Hobbies: Sports
Trick Drill 3; Crew 3, 4; Yearbook Committee 4

CHARLES W. WILLIAMS — The Poet
12 Thorndike Street
School: York West End High
Ambition: Chemical Engineer
College: Indiana School of Technology
Hobbies: Collecting Odd Items, Writing Poetry
Patrol 3; Trick Drill 3, 4; Military Commission 3, Corporal; Track 1, 2, 3, 4; Junior Achievement 3

MARK J. WESSLING — Wes
6 Brookway Terrace
School: Boston Latin School
Ambition: To Go to College
College: Boston College or Boston University
Hobbies: Numismatics, Sports
Honor Roll 2; Yearbook Staff 4; Basketball 2; Office Patrol 4; Math Club 3, 4; Chess Club 4; National Honor Society 4; Current Events Club 1; Pen Pal Club 1; C.Y.O.

LARRY L. WILLIAMS
4 Rockledge Street
School: James P. Timilty
Ambition: Psychologist
College: Lincoln University
Hobbies: Reading, Sports, Criticizing Life and People
Military Commission 3, Corporal; Track 1; Intramural Basketball 2, 3

1966

HAROLD O. WILSON — Pete
44 Hutchings Street
School: Oliver Wendell Holmes
Ambition: Psychology
College: Bradley University
Hobbies: Basketball, Football
Room Captain 2; Military Commission, Sergeant; Track 2, 3, 4; Junior Achievement 3, 4, President 3; Associates Exquisites

ROBERT M. WOLFSON — Bob
60 Queensbury Street
School: Prince School
Ambition: To be Successful
College: Boston University
Hobbies: Sports
Lawrence Prize, Fidelity and Deportment 1; Military Commission, Staff Sergeant

MOSES E. WILSON — Moe
207 Blue Hill Avenue
School: Lewis Junior High
Ambition: Lawyer, Scholar
College: West Virginia State or U.C.L.A.
Hobbies: Sports, Karate, Coins, Horseback Riding
Military Commission 3, Sergeant; Football 3, 4; Track 3; Junior Achievement Vice-President 3; Y.M.C.A.

BENNY WONG — Ben
846 Huntington Avenue
School: Maurice J. Tobin
Ambition: College
College: Northeastern University
Hobbies: Coins, Stamps, Pictures, Sports
Junior Achievement 3; Discussion Club 4

KENNETH A. WINER — Kenny
18 Fidelis Way
School: Newman Prep.
Ambition: Accountant
College: Bentley College
Hobbies: Cars, Records
Drum and Bugle 1; Track 1, 2, 3; Glee Club

PAUL K. WONG — Paul
30 Oak Street
School: Abraham Lincoln School
Ambition: Accountant
College: Bentley College
Hobbies: Sports
Lawrence Prize 3; Trick Drill 3, 4; Military Commission, Technical Sergeant

MICHAEL WINTER — Greenie
71 West Selden Street
School: Boston Latin School
Ambition: Business Tycoon
College: University of Mass. or Boston University
Hobbies: Records, Dancing, Sports
Trick Drill 2, 3, 4; Military Commission 3, Staff Sergeant; Track 1; Debating Club 3; Dramatics Club 2; Glee Club 4

High School

ROBERT E. WYSE — Bobby
54 Wainwright Street
School: Catholic Memorial High School
Ambition: College
College: State College at Boston
Hobbies: Sports, Cars, Homework

MICHAEL R. WOOD — Ronnie
5 Dove Street
School: St. John's
Ambition: I.B.M. Operator
College: I.B.M. School
Hobbies: Football, Basketball, Singing
Room Captain 3; Track 1, 2; Junior Achievement 3; Glee Club 4; Intramural Basketball, C.Y.O.

KENNETH E. YATES — Dr. Yates
59 Brookledge Street
School: Colleton High School
Ambition: Businessman
College: University of Chicago
Hobbies: Model Cars

RUSSELL W. WRIGHT — Butch
18 Gardner Street
School: James P. Timilty
Ambition: Businessman
College: Massachusetts Bay Community College
Hobbies: Basketball, Track
Basketball 2, 3, 4; Track 4; Associates Exquisites

RICHARD D. YATES — David
59 Brookledge Street
School: Colleton High
Ambition: To Become an Electronics Engineer
College: University of Chicago
Hobbies: Hunting, Music, Books
Band 4; Colleton High Band 4 Years

SCOTT S. WYLER — Steve
30 Evelyn Street
School: Solomon Lewenberg Junior High
Ambition: Bookkeeper
College: Cambridge College
Hobbies: Bowling, Basketball

DAVID YEE — Dave
225 Harrison Avenue
School: Abraham Lincoln
Ambition: Nutritionist
College: Northeastern University
Hobbies: Body Building, Guitar
Honor Roll 1; Room Captain 4; Track 2, 3, 4 (Varsity Letterman 3, 4); Room Councilor 3; Junior Achievement 3, 4; Dramatics Club 3

JOHN S. YEE Suey
15 Upton Street
School: Abraham Lincoln
Ambition: To be Successful
College: Boston University
Hobbies: Aquarium, Sports, Music
Trick Drill 2, 3, 4; Military Commission 3, Master Sergeant; Junior Achievement 3; Glee Club 4

DAVID B. YOUNG
103 West Springfield Street
School: Charles E. Mackey
Ambition: To be Successful
College: University of Massachusetts,
Massachusetts Institute of Technology
Hobbies: Music, Science
Honor Roll 1; Drum and Bugle 1; Room Councilor 2; Math Club 3; Chemistry Club 3

JOSEPH F. YUSKOWSKI Ski
212 L Street
School: St. Peter's
Ambition: Business Administration
College: Northeastern University
Hobbies: Reading, Sports
Room Captain 2

High School

FRED ALLEN — Butch
33 Wolcott Street
School: James P. Timilty
Ambition: Major in Business Administration
College: University of Massachusetts
Hobbies: Baseball, Basketball
Trick Drill 4; Military Commission 3, Master Sergeant; Baseball 3; Track 3

ROBERT J. BARRY — Bob
110 Joyce Hayes Way
School: Msgr. Patterson
Ambition: Commercial Artist
College: School of Practical Art
Hobbies: Woodworking, Painting, Drawing.
Honor Roll 1; Yearbook Staff, Art Editor 4; RECORD Staff, Art Editor 4; Art Team 3, 4; Library Corps 4

WILBUR F. BRITTLE — Junior
79 Elm Hill Avenue
School: Lewis Junior High
Ambition: To be Successful
College: Northeastern University
Hobbies: Dancing, Basketball
Business Club 3; Discussion Club 3; Glee Club 3

MICHAEL L. BROWN — Herk
61 Bay State Road
School: Fayetteville High
Ambition: Real Estate
College: Goddard College

PAUL G. BROWN
40 Custer Street
School: Boston Latin School
Ambition: Business
College: Boston University
Hobbies: Coins, Cars
Band 1, 2; Track 2, 3

DAVID A. BYRNES
81 School Street
School: Mary E. Curley
Ambition: C.P.A.
College: Bentley College

WILLIAM P. CAMPBELL
6 Ashland Street
School: St. Ambrose Grammar School
Ambition: Electrician
College: Undecided

JAMES F. CANDORA — Candy
60 Yeoman Street
School: Dearborn Junior High
Ambition: Navy
College: Bentley College
Hobbies: Sports
Trick Drill 3, 4

GRANT T. CARTER — Pee Wee
890 Albany Street
School: Henry Lee Higgison
Ambition: Businessman
College: University of Massachusetts
Hobbies: Basketball, Swimming, Reading

FELICE J. CELLURALE
31 Tileston Street
School: St. Mary's
Ambition: Draftsman
College: Wentworth Institute
Hobbies: Designing
Military Commission 3, Sergeant; Shot-Put

WILLIAM D. CEURVELS — Bill
180 O'Callaghan Way
School: Cathedral High
Ambition: Draftsman
College: Wentworth Institute
Hobbies: Hunting

LARKLAND P. COLEBROOKE — Larkie
165 Highland Street
School: James P. Timilty
Ambition: Rabbi
College: Rabbinical Seminary of New York

DENIS M. COLE
4 Stafford Street
School: Dearborn Junior High
Ambition: Electrician
Hobbies: Football
Drum and Bugle 1; Room Captain 1

EDWARD W. COX
20 Dorr Street
School: James P. Timilty
Ambition: To Join the Marines
Hobbies: Football

SAMUEL R. DiBARI
24 Belfort Street
School: William E. Russell
Ambition: History Teacher
College: Northeastern University
Hobbies: Cars, Swimming, Basketball, Bowling

MICHAEL A. DiDONATO — Rocky
131 Endicott Street
School: St. Mary's
Ambition: I.B.M. Technician
College: Undecided
Hobbies: Bowling, Cars, Swimming
Office Aide 1; Military Commission 3, 4

JAMES W. DOWNEY
9 O'Meara Court
School: C. R. Edwards
Ambition: C.P.A.
College: Northeastern University
Hobbies: Swimming, Boating
Swimming 2; Crew 3, 4

HENRY A. FLETCHER — Harry
58 Floyd Street
School: Solomon Lewenberg Junior High
Ambition: Navy Pilot
College: State College at Boston
Hobbies: Football, Reading
Track 2

JAMES F. FLYNN — Jim
11 Annapolis Street
School: St. Margaret's
Ambition: To be Successful
Hobbies: Auto Mechanics

KEVIN J. FOLEY — Kev
96 Paul Gore Street
School: Boston Latin School
Ambition: Fireman
Hobbies: Skating, Bowling, Sports
Patrol 2, 3; Room Captain 3

GEORGE R. FREEMAN — Spooner
135 Harold Street
School: Lewis Junior High
Ambition: To be Successful
College: University of Massachusetts
Hobbies: Sports
Track 2, 3, 4; French Club 3; Glee Club 2, 3, 4

JAMES M. GALLAGHER — Jim
7 Pilsudski Way
School: St. Augustine
Ambition: To Graduate
College: Massachusetts Bay Community College

ROBERT J. GALLAGHER — Bob
31 Moss Hill Road
School: Catholic Memorial
Hobbies: Sports, Reading

WILLIAM L. GATELY — Bill
10 Woodcliff Street
School: St. John's
Ambition: To be a Success
College: Bentley College
Hobbies: Cars, Bowling, Football
Lawrence Prize, Business Law 3; C.Y.O.; YMCA

ROBERT S. GATES — Bob
389 Dudley Street
School: William E. Russell
Ambition: To Become a Writer

DARIO GIAMBRO — Dario
41 Fairfield Street
School: Prince School
Ambition: Construction Engineer
College: University of Massachusetts
Hobbies: Hunting, Fishing

PHILLIP M. GRAY — Phil
298 Lincoln Street
School: Taft Junior High
Ambition: To be Successful
College: University of Massachusetts
Hobbies: Sports
Patrol 2; Office Aide 1; Room Councilor 1; Columbian Squires; Baseball; Basketball

DENNIS L. GRIMES — Dan
22 East Brookline Street
School: Cathedral High
Ambition: Air Force A. P.
Hobbies: Sports, Music

NORMAN A. GUNDERSHEIM — Gundy
22 Courtland Road
School: Solomon Lewenberg Junior High
Ambition: Automotive Engineer
College: Northeastern University
Hobbies: Cars
Military Commission 3

THOMAS C. GUPTON — Tommy
5 Creston Park
School: Patrick T. Campbell
Ambition: Electronics Technician
College: Hampton Institute
Hobbies: Football, Basketball, Chess
Track 2, 3; Chess 3, 4

High School

RICHARD M. HALEY
77 Waverly Street
School: William Howard Taft
Ambition: Engineer
College: University of Massachusetts
Hobbies: Sports

ROBERT C. HAMMOND — Bob
96 American Legion Highway
School: Dearborn Junior High
Ambition: College
College: Harvard University
Hobbies: Scientific Experimentation

MICHAEL F. HANNON — Mike
18 Greaton Road
School: Holy Name
Ambition: Teacher
College: State College at Boston
Hobbies: Swimming, Music
Band 2, 3; Honor Roll 1; Lawrence Prize, Latin 2; Office Aide 2, 3; Military Commission 3; Junior Achievement 3, 4; Discussion Club 2, 3; Chess Club 2, 3

JOSEPH E. HAYES — Gabby
85 Archdale Road
School: Francis Parkman
Ambition: Undecided
Hobbies: Sports

WINTHROP HECTOR — Windy
32 Elm Hill Park
School: Patrick T. Campbell
Ambition: Engineer
College: Grambling College
Swimming 4; Football 4; Track 2, 3

DAVID R. HEGARTY — Dave
102 Oakmere Street
School: St. Gregory's
Ambition: Electrical Engineer
College: Northeastern University
Hobbies: Working on Cars, Sports

KEVIN M. HEGARTY
210 O'Callahan Way
School: Blessed Sacrament
Ambition: Teacher
College: State College at Boston
Band 1, 2, 3; Lawrence Prize, English 1; Office Aide 2, 3; Military Commission 3; Junior Achievement 3, 4; Chess Club; Discussion Club

RONALD F. HENDERSON — Hendy
26 Ambrose Street
School: Dearborn Junior High
Ambition: Social Worker
College: Undecided
Hobbies: Sports
Track 1, 2, 3, 4

JAMES M. HORNE — Jim
10 Woodgate Street
School: St. Gregory's
Ambition: College
College: Pero State College, Nebraska
Hobbies: Crusaders Drum and Bugle Corps, Basketball

THOMAS L. JACOBS — Weasel
100 Monticello Avenue
School: Trade High
Ambition: Success
College: Undecided
Hobbies: Sports

WALTER J. JEFFRESS
15 Bilodeau Road
School: Timilty Junior High
Ambition: Electrician
College: Northeastern University
Hobbies: Hi-Fi Components

WILLIAM F. JOHNSON — Bill
347 Norfolk Street
School: St. Matthew's School
Ambition: C.P.A.
College: Burdett College

GARY C. JONES
61 Fayston Street
School: Patrick Campbell
Ambition: C.P.A.
College: Howard University
Hobbies: Sports
Track 2; Junior Achievement 3

STEVEN G. JONES
1 Wabeno Street
School: Boston Latin School
Ambition: Attorney-at-Law
College: Suffolk University
Hobbies: Reading, Basketball, Cars

ALVYDAS V. KAZAKAITIS — Al, Kaz
45 M Street
School: St. Beded, England
Ambition: Archeologist
Hobbies: Sports
Honor Roll 1; Soccer 3, 4

STEPHEN F. KELLY — Steve
15 Forbes Street
School: St. Mary of the Assumption High School
Ambition: Undecided
College: Undecided
Hobbies: Bowling

BOGUMIL J. A. KMIEC — Bob
77 Sumner Street
School: St. Mary's
Ambition: Fashion Designer
College: Massachusetts College of Art
Hobbies: Drawing
RECORD Staff 4; Football 2; Room Councilor 1, 2, 3

ANDREW J. KUPCHAUNIS — Andy
61 Elm Street
School: St. Catherine's
College: University of Massachusetts
Hobbies: Football, Basketball, Baseball
Room Captain 1, 2; Football 2, 3, 4

GERALD H. LaFLAMME — Jerry
88 Clarkson Street
School: Boston Latin School
Ambition: Business
College: Northeastern University
Hobbies: Writing, Sports
RECORD Staff 4; Trick Drill 3; Junior Achievement 3, 4; Chess Team 1, 2, 3; Chess Club 1, 2, 3

LEWIS LASKARIS — Lew
194 West 9th Street
School: P. F. Gavin School
College: Boston University

BRUCE P. LEHANE
24 Emerson Street
School: South Boston High
Ambition: To Excel in Track
College: Boston University
Hobbies: Sports
Track: Indoor 3, Outdoor 4, Ind. Co-Captain 4

ARTHUR L. LIVELY — Artie
2 Bard Avenue
School: Overbrook High, Pennsylvania
Ambition: Lawyer, Judge
College: Undecided

ANTHONY LORIZIO — Tony
92 Draper Street
School: Grover Cleveland Junior High
Ambition: English Professor
College: Boston University
Hobbies: Golf, Bowling

ROYAL A. MACK — Flash
77 Holworthy Street
School: Mayo High School, Packington, S. C.
Ambition: Aeronautical Engineer
College: Boston University

RICHARD A. MACKLIN
70 Annunciation Road
School: James P. Timilty
Junior Achievement 4

MICHAEL D. MARANO — Tuskie
153 Princeton Street
School: Sacred Heart
Ambition: Businessman
College: Bentley College
Business Club 3

DONALD F. McCLUNG
284 Bunker Hill Street
School: Charlestown High School
Ambition: College
College: Bentley College
Hobbies: Swimming, Golf
Patrol 3, 4; Room Councilor 2; Junior Achievement 2

TREVOR McCOY — T
23 Msgr. Reynolds Way
School: B.T.H.S.
Ambition: Bookkeeper
Track 1

BRIAN H. McCUSKER — Nicky
1454 Centre Street
School: Holy Name School
Ambition: To Write Books
College: Boston University
Hobbies: Stamps, Butterflies
RECORD Staff 1; Hockey 1, 2, 3, 4; Patrol 1; Office Aide 1; Chess Club 1

MICHAEL A. McDONALD — Mike
14 Langdon Street
School: Dearborn Junior High
Ambition: Clerk Typist
College: Undecided
Hobbies: Football

ish High School

DAVID J. McGINNIS
74 Sagamore Street
School: Christopher Columbus
Ambition: Chemist or Journalist
College: Boston College
Hobbies: Collecting All 103 Elements

ARTHUR W. McNALLY — Art
48 Brighton Avenue
School: St. Mary's High
Ambition: Writer
College: Undecided

ROGER L. MILLER
47 Logan Way
School: Boston Latin School
Ambition: Teacher
College: Maryland University
Hobbies: Football
Military Commission 2; South Boston Mohawks

FRED C. MOORE — Freddy
5 Fairland Street
School: Manual High School
College: Undecided

JAMES J. MOSCA — Jay
42 Mayfield Street
School: Boston Latin School
Ambition: To be Successful
College: Franklin Institute
Hobbies: Fishing

JOHN P. MOTHERWAY — John
200 Faywood Avenue
School: John Cheverus
Ambition: To be Successful
College: Undecided
Hobbies: Collecting Coins
Office Aide 3; Business Club 3; Glee Club 2, 3; Worked in Cut-Slip Room 3

ROBERT J. MULLEN — Bob
91 Savin Hill Avenue
School: Grover Cleveland Junior High
Ambition: To Graduate

WILLIAM J. NEMET — Bill
606 East Second Street
School: Dearborn Junior High
Ambition: To Do Office Work
College: Boston School of Business Education
Hobbies: Sports
Military Commission 3

LEONARD P. OLANS — Lenny
347 River Street
School: Solomon Lewenberg Junior High
College: Northeastern University
Hobbies: Basketball, Baseball, Weightlifting, Radios

GEORGE R. PAIGE — Shades
12 Copeland Street
School: Lewis Junior High
Ambition: Accountant
College: Northeastern University

DOMINIC S. PALANO — Dom
34 Barnes Avenue
School: Savio High
Ambition: To Go to College
College: Northeastern University
Hobbies: Swimming

JOSEPH A. PARHAM — Joey
6 Wabon Street
School: Lewis Junior High
Ambition: To Succeed
College: Delaware State College
Hobbies: Speed Skating, Basketball
Track 2, 3; Social Club Guys and Dolls

LEONARD B. PARIS — Lenny
8 Tobin Court
School: Maurice J. Tobin
Ambition: Teacher
College: State College at Boston
Room Captain 1

ROLAND F. PETERS — Pete, Satch
1462 Washington Street
School: Charles E. Mackey
Ambition: Accounting, Social Work
College: Tufts University
South End House, Boy's Club

JAMES J. PETERSON
71 Paul Gore Street
School: Blessed Sacrament
Ambition: Accountant
College: Bentley College
Hobbies: Sports, Basketball, Football

ROBERT O. POLK — Polkey
44 Edgemere Road
School: St. Kevin's
Ambition: Engineer
College: Massachusetts Institute of Technology
Honor Roll 1; Room Captain 1, 2; Football 4

WALTER B. PRINCE — Prince
151 Homestead Street
School: Lewis Junior High
Ambition: Lawyer
College: Suffolk University
Hobbies: Sports
Band 3; Trick Drill 3; Track 3

DAVID W. QUARLES — Dave
183 West Canton Street
School: Charles E. Mackey
Ambition: Undecided
College: Undecided
Room Councilor 2

ARVIDS E. REINBERGS
16 Dalrymple Street
School: Mary E. Curley
Ambition: To Succeed
College: University of Massachusetts
Soccer 3, 4

GREGORY W. RHONE — Greg
29 Msgr. Reynolds Way
School: Abraham Lincoln School
Ambition: Business Executive
College: Bentley College
Hobbies: Basketball, Stamp Collecting

ALAN R. ROBERTSON — Butch
39 Lindsey Street
School: Grover Cleveland Junior High
Ambition: To be Successful
College: Bentley College
Hobbies: Basketball, Baseball, Hockey, Football

MARTIN J. ROPER — Herbie
64 Halifax Street
School: Blessed Sacrament
Ambition: Business
College: Boston College
Junior Achievement 3

LEROY ROSS
38 Annunciation Road
School: Patrick T. Campbell
Ambition: C.P.A.
College: University of Massachusetts
Hobbies: Dancing, Reading
Track 2

VINCENT J. ROSSELLI — Magilla
45 Woodford Street
School: Grover Cleveland Junior High
Ambition: Draftsman
College: Northeastern University
Hobbies: Cars

MICHAEL RUBINO — Mike
205 Marion Street
School: Boston Latin School
Ambition: College
College: University of Massachusetts
Hobbies: Weightlifting
Room Captain 2

JAMES J. RUSK — Jim
40A Oakdale Street
School: Boston Latin School
Ambition: Aeronautical Engineer
College: Northeastern University
Hobbies: Junior Park League Football, Basketball, Math
Honor Roll 1, 2; Room Captain 3; Math Club; Baseball 4

JAMES T. SALINI — Jimmy
155 Webster Street
School: Donald McKay
Ambition: To Become a Successful Businessman
College: Boston College
Hobbies: Sports, Coin Collecting
Lawrence Prize 2

RICHARD W. SANZI — Rickey
185 Cabot Street
School: James P. Timilty Junior High
Ambition: To be a Success
Hobbies: Basketball, Swimming, Baseball, Football

RONALD G. SAPONARO
271 Webster Street
School: Our Lady of the Assumption
Ambition: To be Successful
College: Suffolk University
Hobbies: Automobiles, Sports

DOMINIC A. SCORDINO — Don
11 Oakview Terrace
School: St. Mary's, Brookline
Ambition: Teacher, Social Studies
College: State College at Boston
Hobbies: Bowling

STEPHEN D. SERAPHIN
141 Charles Street
School: Mary E. Curley Junior High
Ambition: To Own My Own Business
College: Bryant & Stratton College
Hobbies: Cars
Room Councilor 1; Y.M.C.A.; Baseball; Hockey

ROBERT W. SHARPE — Sharky
63 St. Germain Street
School: Charles E. Mackey
Ambition: Navy
Hobbies: Models, Guns, Coins

High School

AARON M. SILBERT
50 Rockdale Street
School: New England Hebrew Academy
College: University of Massachusetts or Boston University
Hobbies: Stamps, Photography
Hockey 1; Swimming 2; Baseball 1; Football 2

GEORGE B. SIMPSON, JR.
14 Thwing Street
School: Pacelli High School
Ambition: Math Teacher and/or Philosophy
College: Massachusetts Institute of Technology or Columbia University
Hobbies: Record Collection, Chess Competition
Class Office, Secretary 1; Football 2; Track 2; Chess Club 3

MICHAEL G. SLYVA
120 Stoughton Street

PETER L. SONG — Pete
18 Dartmouth Street
School: Charles E. Mackey
Ambition: Engineer
College: Wentworth Institute
Lawrence Prize 3; Science Fair 2

ROBERT A. STASIO — Bob
519 Bennington Street
School: St. Mary's
Ambition: Engineering
College: Northeastern University
Hobbies: Basketball, Football

FRANCIS J. STEVENS — Fran
48 Cerdan Avenue
School: Warehan High
Ambition: Teacher
College: University of Massachusetts
Hobbies: Basketball
C.Y.O. Basketball 1, 2, 3

SYDNEY E. TALBOT
40 Monticello Avenue
School: William E. Russell Junior High
Ambition: Engineer
College: University of Massachusetts
Hobbies: Sports
Military Commission 3, Drill Sergeant; Track 2

JOSEPH A. TRAGNO — Chip
414 Commercial Street
School: Michelangelo Junior High
Ambition: Salesman
College: Undecided
Hobbies: Collecting Old Records

ROBERT J. VITIELLO — Bobby
164 Hyde Park Avenue
School: Francis Parkman Elementary
Ambition: Pilot, Military Career
Hobbies: Cars, Money

JOSEPH F. VOLKRINGER — Joe
7 Eider Street
School: St. Margaret's School
Ambition: Ski Instructor
College: Harvard University
Hobbies: Skiing

JAMES A. WELCH — Jim
290 Bowen Street
School: Boston Latin School
Ambition: Military Service
College: University of Massachusetts
Hobbies: Sports
Baseball 3, 4; Golf 2; Junior Achievement 3

WESLEY WILLIAMS, JR. — Shorty, Wes, Jonnie
82 Floyd Street
School: Patrick T. Campbell
Ambition: Electronics Engineer
College: Northeastern University
Hobbies: Drag Racing, Radio Experimenting
Band 3, 4; Track 1, 2; Glee Club 4

EDWARD B. WOLFF
19 Rosewood Street
School: Boston Technical High
College: Franklin Institute
Hobbies: Coins, Records, Water Sports
Track 2

ROBERT M. YOUNG — Bob
17 Twomey Court
School: St. Peter's
Ambition: Teacher
College: Springfield College
Hobbies: Sports

(Photo Courtesy of The Boston Globe)

Ron Dilworth catches TD pass vs. Tech

ATHLETICS

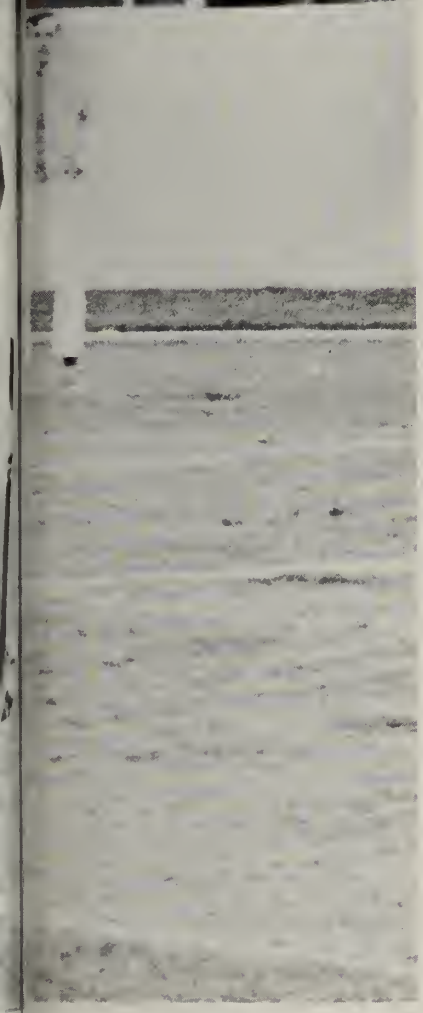

Athletics was introduced in high schools not principally to produce players but men. English High may be proud of her scholar-athletes.

Last E.H.S. - B.L.S. Football Team

FOOTBALL

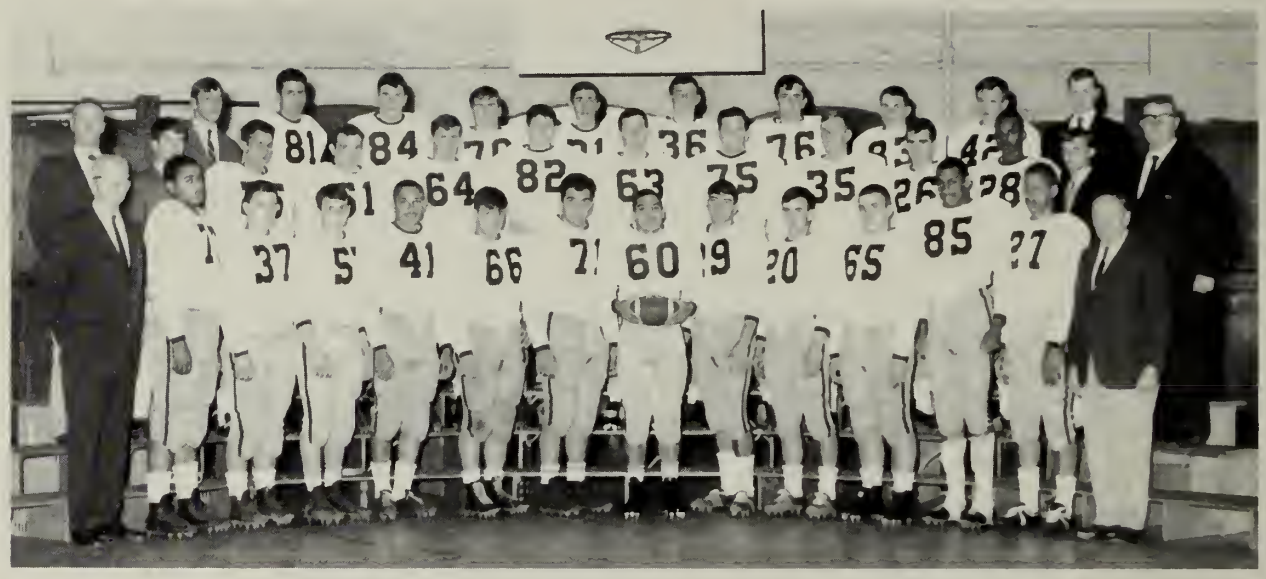

THE ENGLISH HIGH SCHOOL VARSITY FOOTBALL SQUAD OF 1965
First Row: Joseph L. Malone, Head Master; Straughter, McCluskey, Cusick, Jones, Gaudet, DiBattista, Captain Mitchem, Kupchaunis, Thomas, Pappas, Dilworth, Priester, Coach Bill Stewart. Second Row: Coach Joe King, Hogan, DePaolo, Boyle, Lehmann, Toohey, W. MacDonald, R. MacDonald, Ryan, Karalexis, Miller, Deveau, Coach Jack Doherty. Third Row: Doenges, Campisi, Cantini, Jenkins, Thompson, Aldridge, O'Rourke, Cassidy, Ricci, Feeney.

Defense . . . Key to Victory

Captain Alva Mitchem

With only a few starters returning from last year's team, English didn't look like much of a threat to win the City Title. Most of the team was made up of inexperienced juniors, with only a few seniors. To add to Coach Stewart's troubles was the loss of seniors Greg Gaskin and John Moore. Fortunately the juniors came through and English finished with a fine 6-2 record. If it had not been for the B.C.H. game we probably would have won the title. Our offense was spurred on by Andy Kupchaunis, Ron Dilworth, and Tony Campisi. Our great defense was led by Captain Al Mitchem, backed up by Gary Gaudet and Joe DiBattista.

RECORD

E.H.S.	14	Roslindale (Jamboree)	0
E.H.S.	26	Groton	20
E.H.S.	26	Trade	8
E.H.S.	24	Tech	0
E.H.S.	6	B.C.H.	8
E.H.S.	12	C.M.	0
E.H.S.	36	Dorchester	0
E.H.S.	14	South Boston	6
E.H.S.	12	Latin	24

STATISTICS

Scoring

E.H.S.	Opp.
170 pts.	60 pts.

Total Yardage

E.H.S.	Opp.
1,628 yds.	743 yds.

Passes Intercepted by

E.H.S.	Opp.
10	4

Fumbles Lost

E.H.S.	Opp.
6	16

High Scorers

Thomas
Kupchaunis
Dilworth

Final Standing

3rd

TEAM EFFORT DEFEATS ANCIENT RIVAL GROTON

In the first period Mike Thomas picked off a Groton pass and ran fifty yards for our first score. Speedster Greg Jones picked up the two points. Later in the first half, Jones set up the second English score with a 35-yard run. Thomas then threw to Cantin for five yards and six points. This gave the Blue and Blue a 14-12 lead. In the third period English went scoreless. But in the last period English added another six points. It was a 40-yard pass play, Thomas to Kupchaunis. But the Prep boys roared right back and notched the score 20-all.

It looked as if English would have to settle for a tie. Then in the final minutes of the fourth period quarterback Bob DePaolo came off the bench and threw the winning score to Andy Kupchaunis, who made a great catch. Groton was not to be put off, and it took the best efforts of our defense to stop them. Ron Dilworth dumped the Groton quarterback for two huge losses, staving off any further damage. A sad note of this game was the loss of starter Greg Gaskin for the remainder of the season.

English works out at Groton

Groton kicks off

DOUBLE BLUE SHUTS THE DOOR ON TRADE, 26-8

On their second play from scrimmage, Trade scored on a 70-yard T.D. pass to take a quick 8-0 lead. English came back on their set of downs and on a 4th and ten play, Thomas broke loose around the left end and ran 30 yards for our first score. But a stubborn Trade School still led 8-6 at the end of the first period as THE BIG BLUE was unable to pick up the two points.

This horrible situation quickly changed. Thomas pulled English together. He threw a 15-yard pass to end Dilworth for six points and put English ahead of the rapidly faltering Traders. Next on the agenda was a 30-yard pass to Andy Kupchaunis for another English score. English totaled 241 yards in the first half. English now led 18-6. Early in the second half, Thomas raced 70 yards with a punt return only to have it called back. The final English score was set up by long runs by Priester. Thomas crashed over for the six points, while Priester went over for the two points. The English defense held Trade to minus ten yards and but one first down in the entire game.

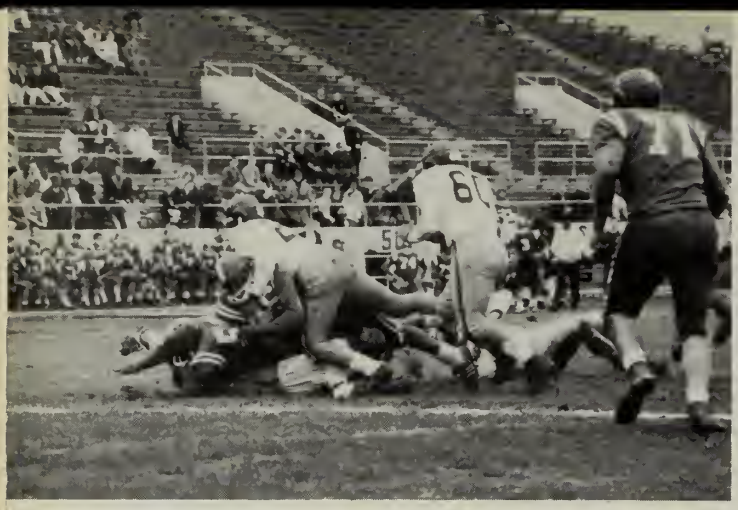

English stops Tech drive on one

Cantin outraces Tech

ENGLISH ROLLS OVER TECH, 24-0

The English defense was forced to prove itself in the opening minutes of play as Tech drove to our four-yard line with a first and goal. A great goal-line stand was put up and English stopped the Tech tigers on the one-yard line. In the second period English scored 24 points. Andy Kupchaunis set up the first score with a great 35-yard catch from Thomas. Thomas took it in from the three for the six points. He then threw to Cantin for the two points. Bob MacDonald recovered a Tech fumble on the Tech thirty-two yard line and three plays later Thomas passed to Kupchaunis for the touchdown. Thomas found Dilworth open in the end zone for the two points. MacDonald pounced on another Tech fumble as English scored again when Bob DePaolo got the pitch from Thomas and threw 24 yards to Ron Dilworth. DiBattista and Pappas broke through the big Tech line to crush the Tech QB. to end the half. In the second half DiBattista recovered another Tech fumble to end a drive. Andy Kupchaunis picked off his second interception to stop another Tech bid to score. Although the BLUE AND BLUE didn't score in the second half, English clearly dominated the play.

B.C. stopped again

ENGLISH UPSET BY B.C. HIGH

English's win streak was finally ended by B.C. Several close (????) close calls didn't help. It was very strange that B.C. wasn't penalized as the English defense held the baby chicks to a mere 43 yards. A safety by B.C. in the first period told the story as that was the margin of victory. English scored late in the second period when Mike Thomas threw eight yards to Kupchaunis for the six points. The score climaxed a 66-yard drive which featured a 34-yard run by Greg Jones and a 29-yard pass from Thomas to Dilworth. In the third period B.C. started its first real drive. But the attempt to score was broken up by Greg Jones when he thwarted the TD. pass. But again B.C. was back on English soil via a penalty, and they scored the six points. B.C. now led 8-6. But late in the last period Greg Jones made a great run to the B.C. five, but it was called back as the official, from 30 yards away, said Jones ran out of bounds. Remind you of last year's B.C. game?

With only seconds left, English gained control again and started a drive, but time was against English, like certain other things. For the first time in many years English bowed to the eaglets.

It was a costly victory for B.C. as three of their first-string players had to be dragged off the field. They were unable to play for the rest of the year.

(Photo courtesy of The Boston Globe)

Priester crashes through B.C.

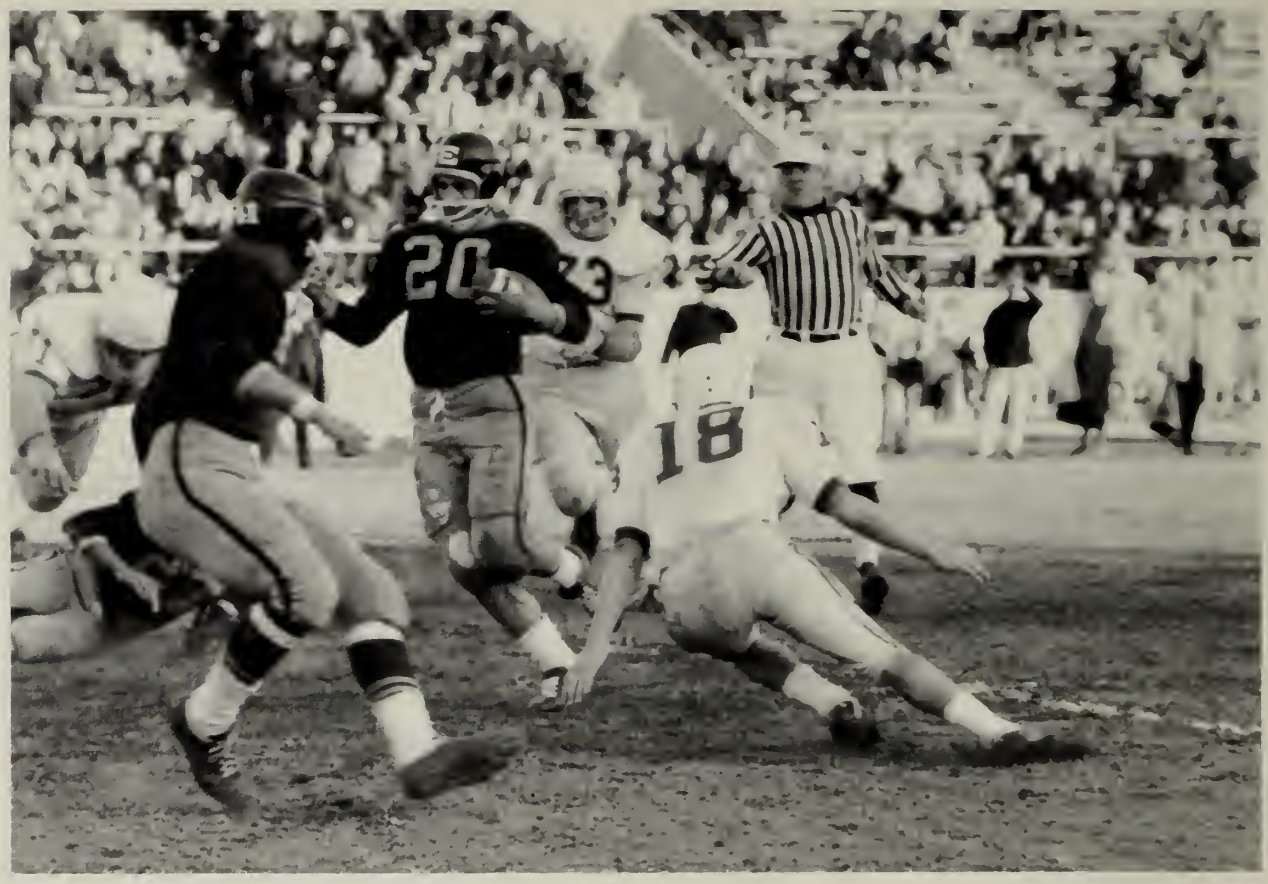

Thomas finds hole in C.M. line

BIG BLUE CRUSHES C.M. KNIGHTS 12-0

Snapping back from last week's shocking defeat, English met one of the best Catholic teams in the state. The BLUE & BLUE played a great defensive game. A short punt set up English's first score as Thomas moved his team into paydirt in two plays. Priester caught a 29-yard pass for the six points, but a strong C.M. line stopped the 2-point bid. The second period saw Bob MacDonald and Gary Gaudet each recover a Knight fumble, but no scoring was done. English went into the locker room with a 6-0 lead. The entire second half was played defensively by both teams. Late in the third period a huge C.M. player crunched Mike Thomas. But Thomas, an English man, and unlike B.C.H. players, got up and was back in the game in a few minutes. With 1:30 left in the game, Thomas intercepted a C.M. pass and ran it back thirty yards for the score. It was a fantastic run, with Thomas cutting right to left, eluding many would-be Knight tackles. This was the first meeting between the two schools and we can't think of a better way to start. Unfortunately John Pappas was lost for ten days with a bad sprain.

Again the defense of English, led by Captain Al Mitchem, was the big factor in the game. It is very interesting to note that C.M. went on to beat B.C.H.

Priester vs. Dorchester

ENGLISH TROUNCES DORCHESTER 36-0

English dominated play from the opening kick-off. Thomas intercepted a Dot pass and ran 30 yards for the first six points. A valiant Dot team stopped the conversion attempt. In the second period Thomas caught a Dot punt and raced 74 yards for his second score. This run wouldn't have been possible without two great blocks by DiBattista and Jones. Thomas then threw to Ron Dilworth for the two points. In the third period Thomas threw to Priester and Ricci for the TD. and the two points. DePaolo then threw to Greg Jones who took it in. Next the Groton star pitched to Mal McCluskey for the TD. Again it was DePaolo throwing to Karalexis for two points.

ENGLISH TIPS SOUTH BOSTON 14-6

South Boston, the team that beat B.C.H., was confident of victory. But much to the dismay of the large Southie crowd, their team went down in defeat. After a scoreless first half, in which both teams displayed excellence in defense, English started its winning drive. The Big Blue drove down to the South Boston two with a first and goal. Southie held for three downs, but English's superior manpower showed when Thomas crashed over for the six points. Star back Kupchaunis picked up the winning conversion. The whole scoring drive was set up by Kupchaunis, who gained 80 yards in the first half.

In the 3rd period Gaudet stopped a S.B. drive by picking up a S.B. fumble. In another Southie drive it was Gaudet again recovering a S.B. fumble. Next Thomas threw to Priester for 55 yards and six points. Late in the period the S.B. QB threw a bomb to his end deep in English territory, but Greg Jones made a great tackle to keep him from scoring. Seconds later Thomas intercepted a S.B. pass to preserve the victory.

It's all set, we win

English vs Latin

79th ANNUAL CLASSIC

Starting players vs. Latin

On the morning of November 25, 1965, The English High School, America's first high school, and Boston Latin School, established in 1635, prepared to do battle in Harvard Stadium for the 79th consecutive year. This oldest public school rivalry started in 1887 and has now reached Harvard-Yale status. In this type of game it is not who wins that matters, but the game itself. No other game can match this classic.

Both teams had the same 6-1 record, each losing to the same team, B.C.H. English was upset by B.C. 8-6, while B.C. romped over Latin 14-0. English was the slight favorite because of their weight advantage, although the team was very inexperienced. Latin had extremely good speed and a much more experienced team.

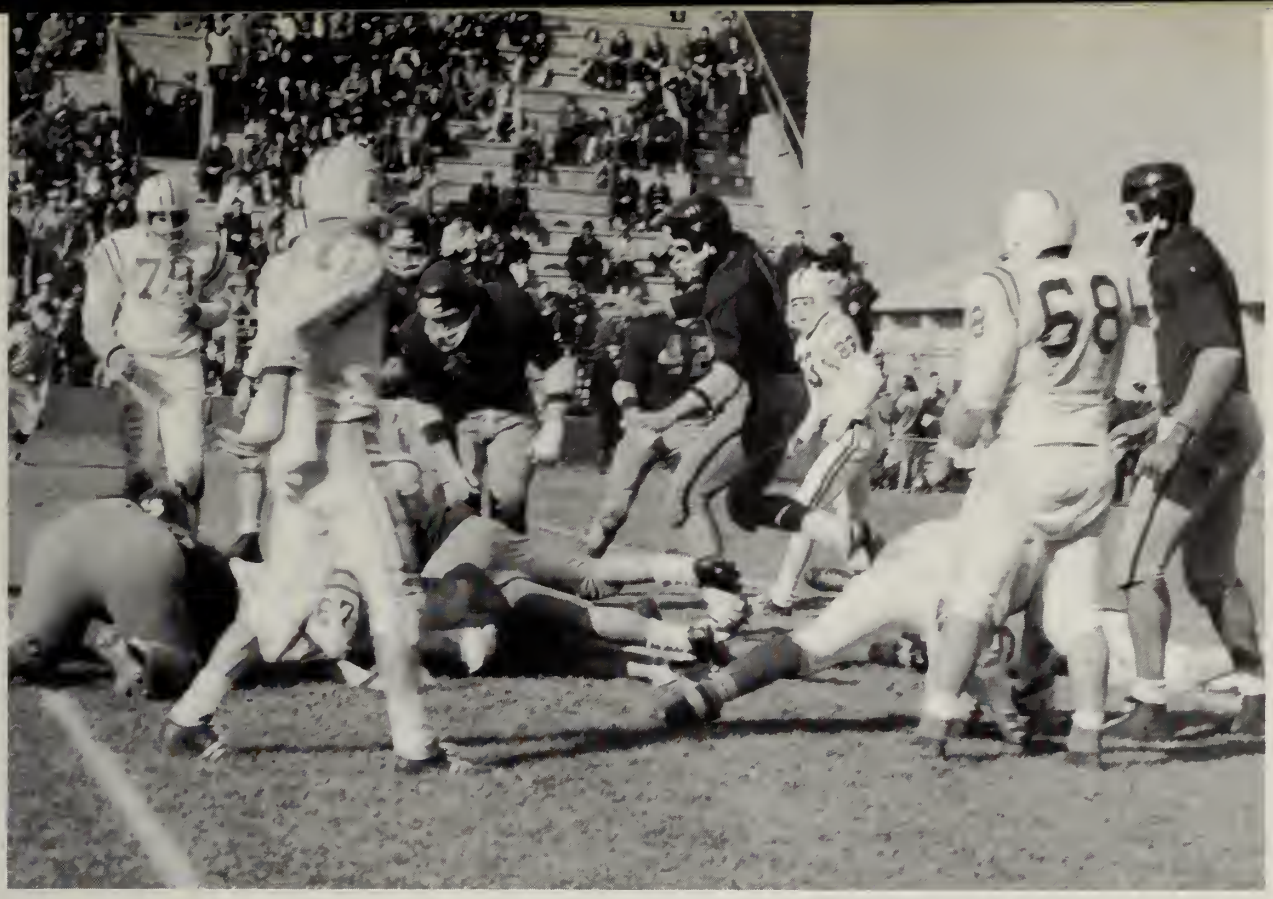

Latin stopped again

It was a sunshiny day as Al Mitchem and Jack Burns met in the middle of THE stadium for the toss of the coin. Latin elected to kick off. The whistle blew and the nation's most celebrated public school rivalry began. English couldn't make any headway against the Latin line and had to punt. Latin scored the first time they had the ball. The Purple scored at 5:21 when Burns climaxed a six-play 75 yard advance with a 31-yard scoring run. The drive completely stunned the English line which was supposed to be one of the best in the state. Al Mitchem and company stopped the conversion attempt. Late in the second period the Latin center intercepted a Thomas pass and returned it to the English 18. Latin ran it to the six and had a first and goal. It looked as if nothing could stop the crashing Latin warriors from cashing in. Nothing, that is, except a fired-up English defense. For four downs English held the Purple attacks. But English now had to start a drive from the three. Unable to keep the attack going, the BLUE AND BLUE had to punt. Later in the period Pope returned an English punt to the Blue 46-yard line. Three plays later Latin was on the two-yard line with a first and goal. Threatened again by the Latin drive, English dug in and held the speedy Latin backs in what was one of the greatest goal-line stands put up by either team in 79 years of play. But again English would have to drive 99 yards for six points. Before English could accomplish this time ran out, and a stunned English went into the locker room losing 6-0.

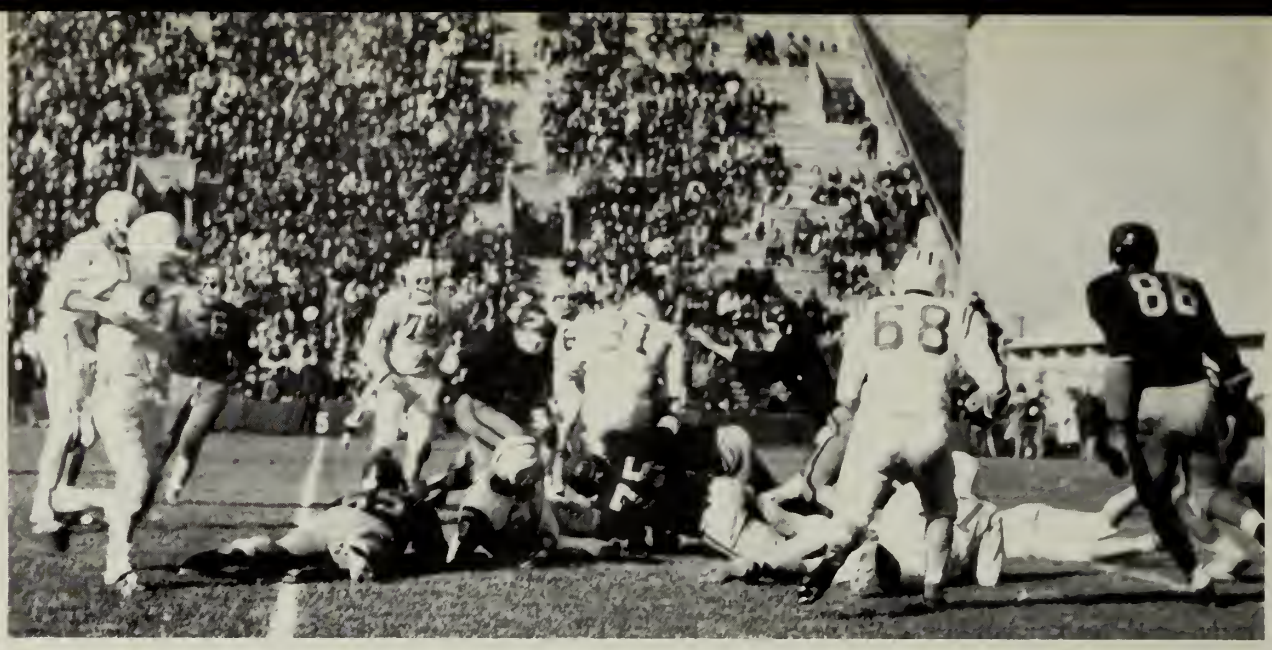

English stops Latin drive on three

Early in the third period Latin recovered an English fumble on the Blue 41. Six plays later Latin had a first and goal. English held for three downs, but on the fourth Latin crashed through. The attempt for the two points was stopped.

Priester catches 32 yd. pass

Thomas runs to two

At 2:38 of the 4th period English finally scored. It was a 5-play, 42-yard advance featuring a 32-yard pass from Thomas to Priester. Thomas crashed over from the two for the score. It looked as if English was back in the ball game. But the smiles on the faces of the English rooters changed quickly as Guild took our kickoff and ran 83 yards to score and break the backs of the English players. At 1:36 of the last period the Purple scored again. Minutes later Al Mitchem had to leave the game due to an injury. At 11:34 English scored again. Thomas directed the English High football machine and in only 4 plays steamrolled 57 yards over Latin. Latin was helpless before the BLUE & BLUE onslaughts. Thomas passed to Karalexis and Greg Jones to reach the 17. Bob Aldridge then carried it to the ten. Only now in the closing seconds of the game did English look like the better team it really was. Thomas finished off the drive by throwing a ten-yard pass to Mal McCluskey, who took it in for paydirt. With only a few seconds left, English gained possession of the ball and started a drive, but time ran out. So ended the 79th annual classic. Unfortunately the better team doesn't always win. One team left the field victorious, the other proud, heads up, knowing they had played the best they could.

Congratulations to Andy Kupchaunis, Ron Dilworth, Al Mitchem, Gary Gaudet, Joe DiBattista, Greg Jones, John Pappas, and John Moore for an excellent year.

English's first touchdown

CROSS COUNTRY

Powerful Threat Seen Next Year

Front Row (left to right): F. McAskill, M. Roberts, A Oliveira (Co-Captain), C. Saunders (Co-Captain), K Sullivan.
Second Row (left to right): J. Heap, N. Maffeo, F Baxter, D. Finn, J. Sullivan.
Third Row (left to right): W. Lucas, J. Puodziukaitis K. Foster, S. Calloway, C. Blake.
Fourth Row (left to right): R. Williams, C. Leonard, A Dickerson, G. Kemp.

How could we lose?

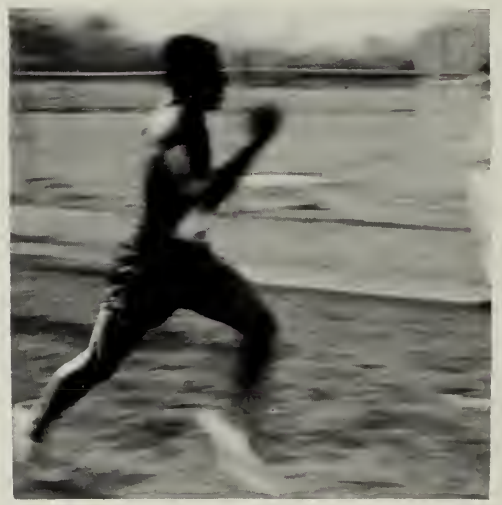

1000 mph!

Down the stretch

This year for Coach Gillis was one of rebuilding. Backed by only 6 lettermen from last year, English didn't figure to win any state titles. Co-captains Arturo Oliveira and Cecil Saunders as well as Mike Roberts dominated the best of the English running. These seniors encouraged the juniors and sophomores who should sweep the field next year. The team would have been much better if not for the toll of sickness and injuries. Bruce Lehane, one of our best runners, hurt his back and was unable to run. Many other top runners were hampered by the Flu. With so many runners returning next year, the title is practically in the trophy case.

RECORD

B.L.S. 24	E.H.S. 31
E.H.S. 15	Dot 50
Tech 17	E.H.S. 41
B.L.S. 25	E.H.S. 30
E.H.S. 15	Dot 50

SOCCER TEAM

Ability Shows Up Against Strong Foes

First Row (left to right): A. Rynbergs, T. Krastins, C. Fortunka, G. Gonczarek, J. Tarara, M. Baldia, E. Grossman, M. Jastrzebski, J. Tessensohn.

Second Row (left to right): P. Booras, Hallahan, C. Roy, Kunevich, N. Samiotes, D. Avellani, A. Kazakaitas, B. Hallahan, P. Ng, G. Protasowicki, F. James, T. Dubrowski.

RECORD

EHS 6 . . . Brookline 2
EHS 2 . . . Lynnfield 1
EHS 2 . . . Boston College 3
EHS 2 . . . Brown & Nichols 6
EHS 3 . . . Commonwealth 2
EHS 2 . . . China Youth 2
EHS 3 . . . Boston Latin 0
4-2-1

On September 28, English High started its soccer season against a strong Brookline High. Within 15 minutes the Big Blue scored 3 goals to take the lead. Led by Co-Captains George Gonczarek and Giuseppe Tarara, English won the game 6-2. Our next victim was Lynnfield High. Once again English was the victor, 2-1. Our victories didn't go unseen. The BOSTON GLOBE wrote an article praising the talent of our team. The next game was with BOSTON COLLEGE. No, not Boston College High, THE Boston College Eagles, their first string yet. The contest was a thriller all the way. The publicity went to our heads as we were defeated 3-2. We must mention the fact that their winning goal was an illegal corner kick. Appeal was impossible because of the absence of a referee. Injuries forced our team to take a loss at the hands of Brown & Nichols. In our next contest we defeated the Commonwealth School 3-2. The winning score was kicked in by Gonczarek. Next we were tied by the CHINA YOUTH. In the streaming rain the BIG BLUE & BLUE next romped over an awesome, powerful Boston Latin School. The outcome of the game was never in doubt. Tarara scored first on a pass from Baldia. Reinberg followed with a 35-yard score. Latin was completely helpless before the English onslaughts. Avellani set up Gonczarek's next score to finish off the game. Talis Krastins deserves special recognition for his outstanding play in the English net, especially in the Latin rout.

E.H.S. vs. Lynnfield

BASKETBALL

English outjumps Trade

RECORD

EHS 50	Technical 66
EHS 99	Dorchester 61
EHS 81	B. C. High 64
EHS 69	Trade 66
EHS 87	Latin 92
EHS 57	Technical 69
EHS 70	Dorchester 43
EHS 76	B. C. High 90
EHS 70	Trade 75
EHS 91	Latin 90

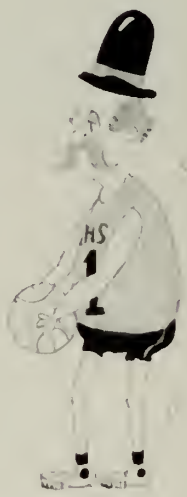

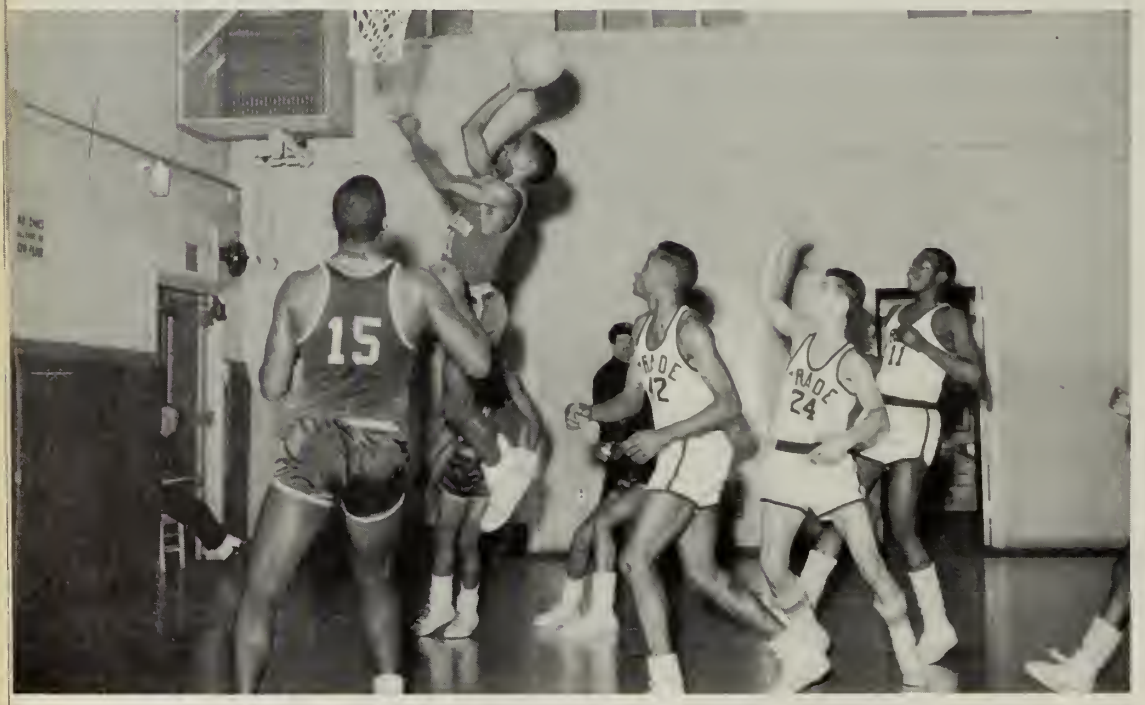

Floyd puts it up for two

A Small Team Holds Their Own

First Row (left to right): W. McKnight, L. Bingham, W. Overshown (Captain), R. Wright, I. Floyd.

Second Row (left to right): K. Still, S. Henderson, J. Moore, P. Paige, C. Catino.

Third Row (left to right): J. King (Coach), J. Pappas (Manager), L. Shuman (Head Manager), L. Turesky (Manager), A. Puopolo (Asst. Manager), Joseph L. Malone, Head Master.

Boston English opened its City League season by dropping a disappointing game to a strong Technical High. Tech had a commanding lead throughout the game but the BLUE & BLUE never gave up. Forward Carlos Pettigrew, hampered by a severe leg injury, turned in a fine performance both ways. Other standouts were Overshown, Floyd, and McKnight, who hustled to the bitter end. Against Dorchester, in a packed English gym, the fans witnessed a tremendous 48% shooting performance by English's basketball team as they collected 99 points.

From the opening whistle the Double Blue took complete control. Ike Floyd's playmaking and sharpshooting, John Moore's rebounding, Russell Wright's commanding of both boards, and Bill McKnight's all-around play were the major ingredients in English's decisive victory over the "REDMEN" from Dorchester. The Blue and Blue continued their winning ways by thrashing a strong Eagle team. This game saw English dazzle their adversaries with fast breaks and an uncanny exhibition of floor shooting. Never really in trouble, our boys showed the visitors what "jelled potential" looks like. Outstanding Blue and Bluers were Floyd, Overshown, McKnight, and "Jumping" Russell Wright.

A capacity crowd filled Boston Trade's gym to see what turned out to be the League's most exciting game. Previously once defeated and

How am I supposed to know?

top-ranked Trade played their hearts out, but could not cope with the fast-breaking English offense. The game being deadlocked at the end of regulation play went into overtime. It was in the overtime period that English showed their superior stamina and brought the BLUE & BLUE a victory and a tie for first place. The next game matched E.H.S. with our arch rival from across the street. The men in Blue played a tremendous first half which saw them outscore Latin 46-42. Obviously fatigue overcame them in the last two periods despite the fine shooting of Floyd, Wright, and McKnight. English suffered their second defeat in five games. Our stalwart five were at a strong disadvantage when they faced Tech for a second time. Carlos Pettigrew, star forward, sustained a leg injury which sidelined him, and his absence was felt. The end of the second period found the two teams tied on the strength of Les Bingham's shooting and Isiah Floyd's ball-hawking. But victory hungry Tech turned on the steam and subdued our boys in the third period which proved to be the margin of victory. Away from home the men in Blue showed little mercy as they walked over last-place Dorchester. Dorchester felt the full power of English's all-out attack in the persons of Ike Floyd, Phil Overshown, Bill McKnight, and Les Bingham. These worthy troops flooded the air with potential hoops, which all but mesmerized their foes. Playing a rejuvenated B.C. High at their gym was too much for English as they went down in defeat to the Eaglets.

English, getting off to a slow start, left the floor at the halftime trailing Trade 38-24. Once the third period began English closed the gap to 3 points. It was a nip-and-tuck battle all the way with Trade's superior height advantage being the margin of victory. Our boys showed a lot of class in this losing effort. English closed out the season by ruining top-ranked and league-leading Boston Latin. The boys in purple had a height advantage and were playing on their home court. The first quarter saw both teams match baskets. In the second period a determined English took a nine-point lead. An even more determined Latin came back in the third period to jump to an eight-point lead. The fourth period was a see-saw battle until the final seconds. With two seconds to go, Russ Wright went high for the rebound and fed it to Phil Overshown, who popped it in from the corner. This great one-point victory knocked Latin off the top in their bid for their first Co-Championship in many years.

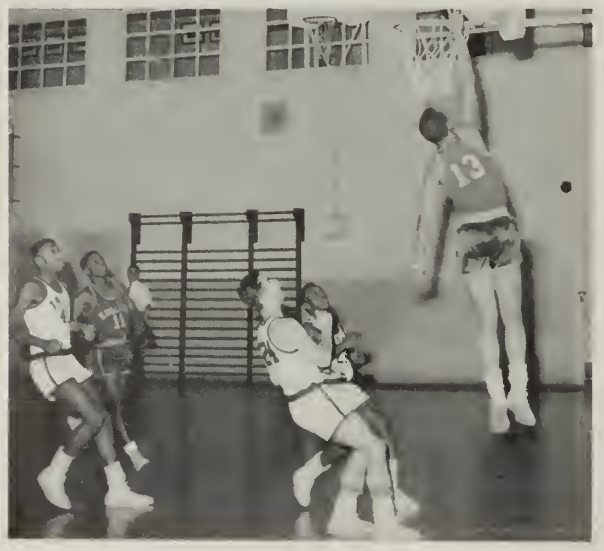

McKnight jumps for two

Bingham takes a foul shot

Wright lays it up

HOCKEY

Sullivan makes the save

RECORD

EHS 4	Trade 1
EHS 7	Dorchester 1
EHS 0	B.C. High 2
EHS 1	Technical 3
EHS 7	Trade 1
EHS 4	Dorchester 1
EHS 0	B.C. High 2
EHS 1	Technical 4
EHS 3	Boston Latin 0
EHS 1	Trade 2
EHS 5	Dorchester 1
EHS 3	B.C. High 3
EHS 0	Technical 3
EHS 2	Boston Latin 2

Hustle around Dot goal

Victory!

A Fast Skating Team Runs Into Rough Competition

First Row Sitting (left to right): M. Golden, R. Ghilardi, R. Hoar, R. Sweeney, W. McLean.
Second Row (left to right): A. Palermo, K. Ryan, W. Garceau, J. Dunn, D. Rea, J. Glennon, M. Sullivan.
Third Row (left to right): W. Stewart, W. Bennet, W. Colpoys, K. Crimlisk, L. Bowes, Lovett, J. Malone.

The English High Hockey Team took the ice against Trade in the first game of the season. Trade took a surprisingly early lead in the opening period. Lew Grimlisk equalled the Trade goal and Bob Hoar scored two more to put the Blue and Blue in front 3-1. Billy McLean put the frosting on the cake when he took a pass from Hoar and put the puck in the left corner.

In the second game of the season English showed its power by defeating a game Dorchester sextet. Hat tricks by Bill McLean and Mark Golden and another by Bob Sweeney downed our opponents by a score of 7-1. Sterling performances by Hoar, Bowes, Ghilardi, and Sullivan moved the Double Blue into first place. Meeting an awesome B.C. High team proved to be too much for a courageous English team. Mike Sullivan turned in a great job in the net as English suffered its first loss of the season. In the fourth game English bowed to a powerful Boston Tech. English tied the game 1-1 in the second period, but Tech added two more goals to preserve the victory. English's second encounter with Trade saw a high-spirited English sextet bomb their foes, 7-1. Mark Golden opened the scoring and Billy McLean followed, 40 seconds later. Sweeney, Grimlisk, and Hoar each tallied for one in the second period. Golden and McLean both added their second goal of the game in the final period. Against Dorchester, English trailed after the first period, 1-0. In the second period English scored twice, the first going to McLean and the other to Bob Hoar. English controlled the rest of the game with Mark Golden

and Lew Grimlisk adding goals in the third. Boston College High downed English for the second time this season. English could not get together, and lost 2-0. Taking the ice against a powerful Tech proved to be a mistake. English was unable to get on the scoreboard in the first two stanzas. Finally Bob Hoar scored with an assist from Mark Golden for English's lone goal. Our next victim was Boston Latin School. Golden put English ahead at 6:20 of the first period. Next Bob Sweeney put one by the confused Latin goalie and put English ahead 2-0. The final score came from Bob Hoar. In their final game with Trade, The MEN OF HONOR AND ACHIEVEMENT dropped a heartbreaker. Trade took a 1-0 lead in the first period. English tied the score in the middle of the last period. Trade came back in the final minutes to score their first victory over English in years. For the third time this year English romped over Dorchester. After a two-goal first period the BLUE & BLUE exploded for three more in the second period to put the game out of reach. In our final game with the Eaglets, English had to settle for a tie after outplaying their unbeaten opponents. Billy McLean was forced to leave the game in the first period after sustaining a shoulder injury. Mark Golden's first score came in the second period and gave the Big Blue the lead. But B.C.H. came back for two more before the period ended. Mark Golden's second score tied the game and Bob Hoar's tally put English ahead. In the last period B.C. scored a lucky goal to gain a tie. The loss of Billy McLean proved to be very costly as English bowed to Tech. English couldn't click on any passes as the Blue and White of Tech defeated the Blue and Blue. In the final game of the season Latin managed an upsetting tie, 2-2.

McLean in control

English puts one by Tech goalie

Sweeney fights Dot for puck

Ghilardi makes save vs. Dorchester

SWIMMING

Daley takes a dive!

Tufts 63 & *BLS* 44	EHS 64	W
Fitchburg 56	EHS 43	L
Brookline 49	EHS 45	L
Huntington P. 48	EHS 45	L
Catholic Memorial 34	EHS 55	W
Brockton 39	EHS 50	W
Waltham 42	EHS 53	W
C.L. 72 & *Rindge* 19	EHS 77	W
Wellesley 72	EHS 23	L

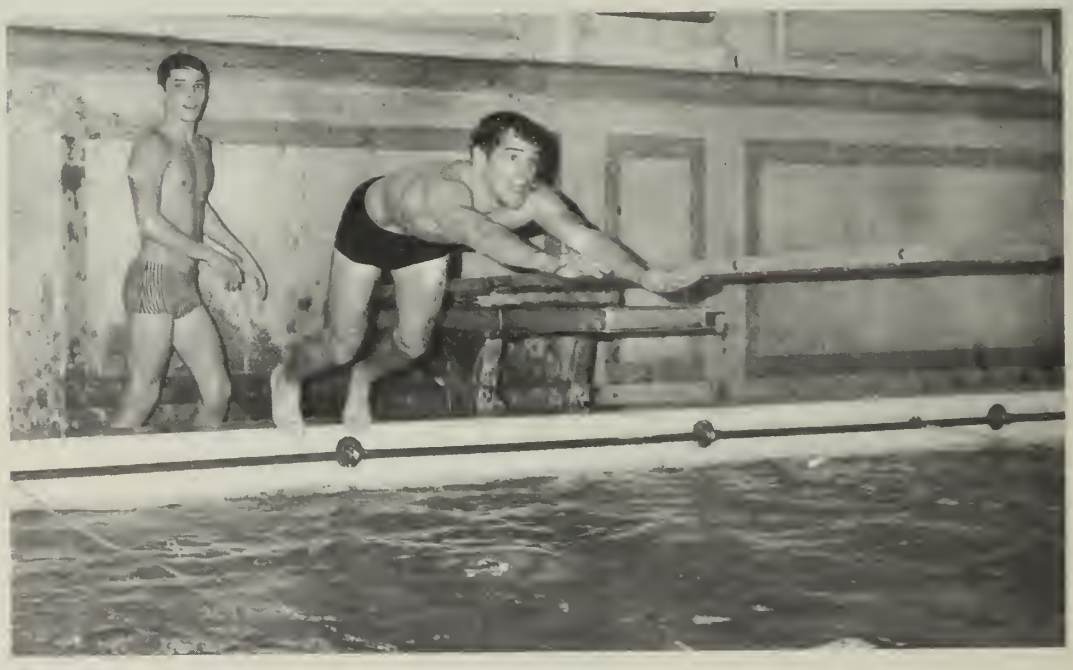

Doenges pushes off!

League
5-2

Overall
5-4

EMASS
second

State
fifth

English Has Another Good Season

Due to the versatility and the never-say-die attitude of both the swimmers and coaches of this year's team, a commendable league record of five wins and two losses was possible. The team unfortunately didn't have the needed depth to keep its EMASS crown though. At the beginning of the season the coaches found that graduation had taken away a good part of the team's real strength. The small team had to adjust itself to events they had never been in before. One big help to the team was sophomore Norman Richards, who was a standout winner in the 200-yard Individual Medley. Senior stars were Jerry Brack, Walt Ferreira, and diving champ Jim Kelly. Jim has never been beaten in league competition in three years. Other consistent point gatherers were George Krasowski, Bernie Tarpey, Bob Donovan, Ron Reid, Mike Daly, Neil Santangelo, Jim O'Rourke, and John O'Connor. The team did quite well throughout the season and in the EMASS and the State Meet. In the EMASS meet, we came in second, and in the State Meet we came in fifth. Congratulations for another great year.

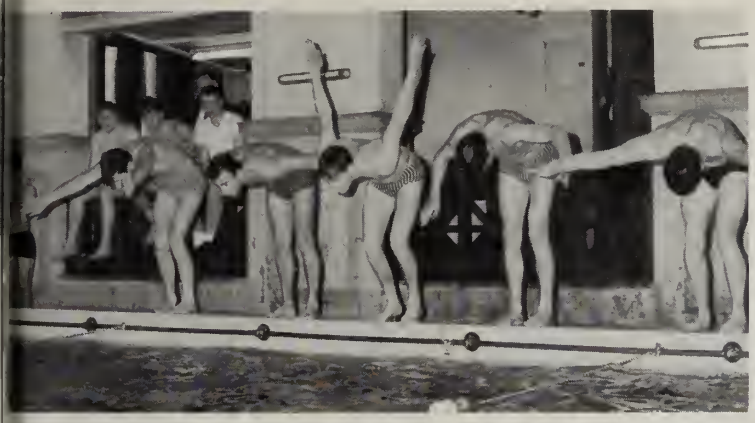

Any way you want it

First Row Sitting (left to right): P. O'Connor, W. Ferreira, J. Kelley, G. Brack, D. Doenges, M. Daley.

Second Row (left to right): (Coach) Mr. James Doherty, B. Tarpey, Jenkins, R. Reid, D. Imondi, R. Donovan, O'Rourke, O. N. Santangelo, (Coach) Mr. Daniel Tarpey.

English uses its head to win

Roberts and English finish strong

Another E.H.S. victory!

TRACK

Outstanding Individuals . . .

At the beginning of the season Coach Gillis was disappointed at the small size of the team. This was a factor in our dual meet defeats.

The first meet of the year was the Falmouth Invitational. English routed all competition. In the next meet, the YMCA Meet, English again won by a large margin. Our first dual meet was with Dot and Trade. English rolled over their opponents. Our next meets were with a strong Tech and Latin. Since we could not muster enough runners, we were defeated. In the BAA meet we did fairly well and took a 4th place. A week later in the State Meet, in which we were the defending champs, we gave up the crown to New Bedford. One bright spot was the fact that Co-Captain Greg Jones won the 600. Our next battle was in the relay carnival. With the great running of Mike Roberts and Greg Jones we won. In the City Meet, undermanned defending

The 1965-1966 English High Track Team

champ, English, gave up the crown to a powerful Tech. Stars for English throughout the entire season were: G. Jones, B. Lehane, M. Roberts, K. Sullivan, C. Saunders, A. Oliveira, J. Sullivan, and in the field events Frank Casella and James Alexander excelled for English.

Championship Relay Team

English Wins Relay

Victory!

Close, but Blue and Blue wins

English's Best

The Handoff

Yearbook Staff at Work

ACTIVITIES

Clubs and activities are important to any high school. Few schools can match ours.

1913 E.H.S. Glee Club

Yearbook

DANIEL G. ERAMIAN
Editor-in-Chief

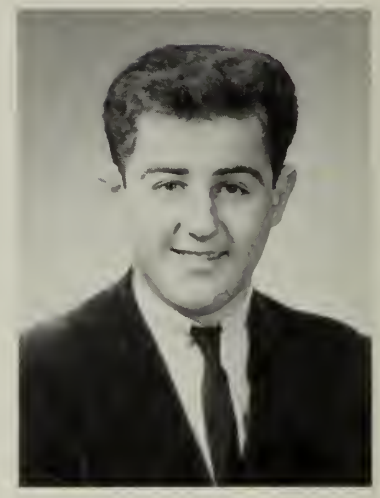

GLENN S. BIEDERMAN
Assistant Editor

What can we say? What can anyone say? The words have not been invented that can honestly describe the wonderful job this humble staff has done. We modest, brilliant, handsome, young men have put together the finest yearbook English High School has ever had. If you don't believe us, look at some other E.H.S. yearbook. Besides putting out this fantastic publication, the staff also created the 1965 yearbook supplement, not to mention the English-Latin Football Program. We worked day and night to bring you this book on time. No other class that has graduated from E.H.S. has ever received its books at such an early date. We could stop telling about ourselves now, but we won't. I shall also restrain myself from pointing out the excellent features of this masterpiece. One of the major reasons for our success is the excellent pictures we have. You can thank Phil Ng for that. You athletes will notice the sports section. This is also of an excellent caliber. You can thank Herb Finn, our illustrious sports editor. Finn was right there where the big action was. Herb Finn was assisted by little Ron Dilworth, and Lenny Turesky, who also handled the big business connected with this book. For those of you who have the wrong biographies with the right picture, you can thank Paul Manomaitis, our eagle-eye biography editor. Moving up to the executive department, we have little-or-no-work Glenn Biederman, our assistant editor. For the biggest joke of all we have Daniel Eramian, editor-in-chief. A little credit must be given to our advisor, Mr. Langley, who always gave us excellent ideas . . . Hmmmm.

Faculty Advisor
MR. RUSSELL LANGLEY

Staff

HERBERT FINN
Sports Editor

LEONARD TURESKY
Business Editor

PAUL MANOMAITIS
Biography Editor

PHIL NG
Photography Editor

RON DILWORTH
Sports

Special Contributors
DAVID NEWBURG
BILL DUNPHY
WALTER FERREIRA
CECIL SAUNDERS

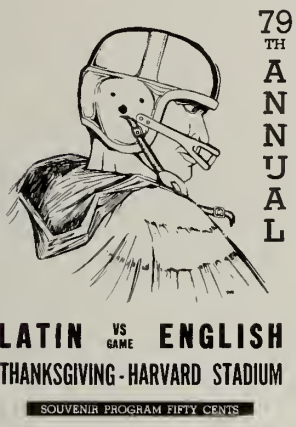

E.H.S. - B.L.S. Program

(THE GREATEST) YEARBOOK STAFF

First Row Sitting (left to right): P. Manomaitis, Mr. R. Langley (Advisor), G. Biederman, D. Eramian, H. Finn, L. Turesky.

Second Row Standing (left to right): S. Welch, D. Pickering, P. Ng, R. Barry (Art Editor), F. Liu, R. Dilworth, M. Wessling, Mark Golden (not shown).

Hold it Glenn, that will make a good candid

Editor at work

ART TEAM

ART TEAM

The Art Team is a group of boys who donate their time and talent to improve the looks of the school. They paint signs and posters for various school functions.

The team receives no reward except their own personal satisfaction of having done something for the school. The boys on the Art Team deserve the thanks of the entire student body. We on the yearbook staff want to be the first to congratulate them on an excellent job.

The 1965-1966 Art Club

BOYS STATE WEEK

E.H.S. Delegates

BOYS STATE WEEK

Boys State Week is a program of education to teach the youth of America the way our government works.

In Boys State, boys have their own city, county and state governments. They elect their own city, county and state officials. They learn the duties of the various public offices; their function, their limitations and their powers. The boys take part in simulated, non-partisan "political campaigns," party caucuses, elections, and then handle for themselves the affairs of their city, county, and state.

To be chosen for this program is indeed a great honor, and only the finest boys are picked. The English High delegates acquitted themselves excellently. Alva Mitchem, captain of our football team, ran for a chair in the Senate. Unfortunately Alva was defeated by only a few votes. Daniel Eramian and David Newburg were the political editors of the Boys State Newspaper which was published daily.

It was a week full of fun and enjoyment, and will never be forgotten. Congratulations to Alva Mitchem, Daniel Eramian, David Newburg, Robert Weinberg, Frederic Nathanson, Dennis Ryan, and John Goldrick on their achievements.

CHESS CLUB

Seated (from left to right): M. Daley, A. Veneziano, D. Newburg, F. Martin, T. Gupton, S. Phillips.

Standing (from left to right): Mr. Shelton, Y. Lee, K. Noseworthy, P. Salhaney, M. Wessling, D. Levenson.

The Chess Club is a club where students who don't know how to play chess may learn how. For those who do know how, it is a chance to match wits with another student. Members of this club enjoy many hours of fun and enjoyment playing this academic game.

The best players of the club are formed into a team which competes with other schools in the state. With so many members back from last year's team, English expects to have an excellent year. Already early in the schedule English's chess players have tied Boston Latin School, Greater Boston Champs.

You couldn't ask for a much better start. Good luck to the men of the chess board!

COIN CLUB

President Turesky and Fortune

The students of the English High School Coin Club have taken to the two-year-old Coin Club with great spirit. Open discussions are held with the aid of coin newspapers and coin displays. There are also trading and auction sessions held every month. The club has taken numerous field trips to Coin shows. Mr. Edward Aleo, Chairman of the Bay State Coin Shows, has expressed a desire to speak to the E.H.S. Coin Club, and arrangements will be made to fulfill his hope. Thank you, Mr. Irving Krutter, for being our faculty advisor and for your excellent guidance.

OFFICERS

Lenny Turesky	*President*
Alan Riman	*Vice-President*
Stanley Hurwitz	*Secretary*
Charles DelDotto	*Treasurer*
William Chermesino	*Sergeant-at-Arms*

Front Row (from left to right): S. Myrick; S. Hurwitz; A. Riman; L. Turesky; C. Del Dotto; Mr. Irving Krutter.

Second Row (from left to right): M. Jankelle; S. Logan; W. Chermesino; S. Mortlock; H. Finn; J. Murphy; S. Maysles; G. Biederman.

Back Row (from left to right): L. Rosenberg; M. Feldman; M. Mansky; B. Lemack; M. Stone; S. Rosengarten.

DEBATING TEAM

Seated (from left to right: P. Ng; P. Manomaitis; G. Biederman; D. Eramian; H. Finn; L. Turesky.
Standing (from left to right): B. Lemack; T. Hall; D. Newburg; R. Dilworth; G. Brack.

For many reasons the proud E.H.S. Debate Team could not get off the ground this year. We say proud because we challenged the B.L.S. team to a debate last year. We must say that to our surprise Latin did not accept our call. Our advisor, Mr. Langley, did not give up and he challenged them two more times. But for the third straight time the Purple backed down. Although we started too late to join any leagues, we still managed to have debates within the club itself. Among the topics covered were: "South Vietnam", "The New English High School", and the "U.S. Foreign Trade Policy". We wish to thank Daniel Eramian and Glenn Biederman for their able leadership. Also we would like to thank Mr. Langley for being our advisor.

TEAM OFFICERS

Daniel Eramian ..... *President*
Glenn Biederman ..... *Vice-President*
Herbert Finn ..... *Secretary*
Leonard Turesky ..... *Treasurer*

Faculty Advisor: Mr. Russell Langley

THE DISCUSSION CLUB

The Discussion Club was formed to give students an opportunity to express their ideas to other students on topics which interest them. Most of these discussions lead to torrid debates. The students who join this club learn both sides of many current issues, and they become more broad-minded. These members also learn how to express themselves better which is very useful in school work.

Members of the Discussion Club are given a chance to take part in outside activities. They may attend youth seminars and can appear on the local radio stations.

CLUB OFFICERS

Joseph Wiley ..... *President*
Timothy Hall ..... *Vice-President*
G. Stern ..... *Secretary*

Mr. John Creedon, *Advisor*

That's right, Ajax is stronger than dirt

Well, I think Mr. Clean is much better

First Row (left to right): Mr. Creedon; C. Holland; P. Boylan; R. Buda; J. Wiley; T. Hall; M. Wessling.

Second Row (left to right): S. McCallum; G. Brack; S. Burch; R. McMullen; N. Stryer; E. Levin; A. Henderson; W. Weizel; B. Wong; R. Dilworth; G. Stein; L. Marshall; G. Biederman; D. Avellani.

MATH CLUB

Seated (left to right): D. Ryan; H. DeSantis; R. Buda; J. Qoolis; D. Newburg; P. Ben-Susan; M. Wessling.

Standing (left to right): Mr. Murray; W. Weeks; S. Berman; A. Costales; S. Baum; L. Berger; R. Bombarderi; E. Levin; Y. Lee; M. Madski; M. Fredberg; D. Dallas; M. Stauff; R. Brown.

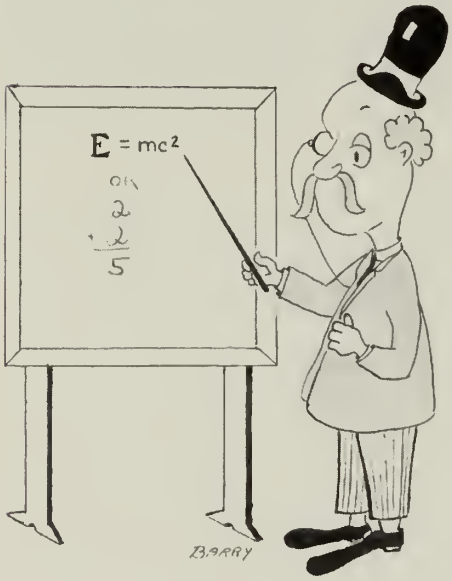

Believe me boys, 2 + 2 = 4

MATH CLUB

The Math Club was very successful this year. The students who attend these meetings are very sincere in their interest in the wonderful world of mathematics.

The improvement which comes from attending these meetings shows in the college boards and the report card marks. The top members of this club are formed into a math team which competes with only the top schools in the state, such as Brookline, Newton South, and Newton High School, also our arch rival from across-the-street.

The Math Club also prepares its members for special tests, which are given during the course of the year.

THE RECORD

Almost A Century of Excellence

THE E.H.S. RECORD

Since 1885 the English High School **Record** has functioned as a medium of news and entertainment for the school. The heterogeneous origins of the students of the E.H.S. are reflected in the articles of the magazine in the past eighty years.

For the past seven years the **Record** has received a first place rating from the Columbia Press Association. Our latest award was the Highest Achievement Award from the New England Scholastic Press Association.

WILLIAM LEVINE
Editor-in-Chief

Faculty Advisor:
PAUL HEINS

Standing (left to right): L. Marshall; S. Hurwitz; A. Riman; A. Oliveira; R. Buda; S. Welch; Mr. Paul Heins; D. Robertson; P. Ng; S. Glasser; J. Martel.
Sitting (left to right): B. Barry; E. Levin; F. Liu; W. Levine; P. Manzo; L. Shuman.

SCIENCE CLUB

The Science Club is for those boys who are interested in learning about the many fields of science. This club sends boys to attend lectures given at B.L.S. every week. Most of the boys who join this club have a will to learn and a desire to know.

Learning from this club will get you higher marks on your report card and the college boards. It will also add to your general knowledge.

We live in an age when science is an important subject and we wish many more boys would join the club.

First Row (left to right): Albert Costales; T. Hall; S. Clark; Michael Carter; S. Kataba; L. Orsi.
Second Row (left to right): Mr. Connolly; Yon G. Lee; P. Cook; John W. Hayden; Marvin Fredberg; Richard Calderone.

THE BUSINESS CLUB

Front Row (left to right): R. Moy, President; Mr. Margone, Faculty Advisor; W. Carter, Secretary; A. Porro, Treasurer.

Back Row (left to right): K. Doukas; W. Chermesino, Sergeant-at-Arms; M. Stone; P. Wong, Vice-President; J. Murphy; L. Turesky.

N. E. EDITORS CONFERENCE

Left to right: P. Ng; W. Levine; D. Eramian; L. Turesky.

BOSTON GLOBE EDITORS CONFERENCE

First Row Sitting (left to right): P. Ng, W. Levine, L. Turesky, G. Biederman.
Second Row Standing (left to right): D. Eramian, R. Dilworth.

MARCH OF DIMES CONFERENCE DELEGATES

Left to right: W. Levine, G. Gaskin, F. Liu, D. Eramian.

SCHOOL BAND

Under the direction of Mr. Peter Siragusa, the band had a very successful year. The band made fine appearances at the English-Latin game and at all the school assemblies. They also performed with the Glee Club on the Boston Common at Christmas. Thank you, Mr. Siragusa, for a job well done.

DRILL TEAM

Sixth Row (l. to r.): Flag Holders, Edward Rosiak, James McIntyre George Joe, Henry Key
Fifth Row: 1st Lt. Gregory McHale.
Fourth Row (left to right): David Leung, George Protasowicki, Randolph Meston, Benvenido Diaz, George Haskell.
Third Row (left to right): Ronald Traylor, Charles Van Rossum, Kenneth Price, Lawrence Schiffer, Stern Pacheco, David Leung, Thomas Gorham, John Lee, Paul Chin, Robert Walton, Stephen Lew, Robert Beal, Alan LaRocque, Walter Lee, Thomas Rhone, Paul Howard, Henry Hom.
Second Row (left to right): John Yee, Spencer Jones, Jimmy Kelly, Joseph Kelly, Richard Moy, Arthur Phillips, Richard McKinnon, Alexander McPhail, David Newburg, Phillip Ogiba, Earle Grossman, Harold Doddy, James DaSilva, Domenic Avellani, Barry Lee, Paul Wong, Robert W. Fisher.
First Row (left to right): 1st Lt. George Leber, Captain Michael D. Kennedy.

Color Guard

Thanks to the expert training of Captain Mike Kennedy, the Drill Team made a fine showing this year. Practice was started early to insure a good team.

Their first public performance was in Harvard Stadium at the ENGLISH-Latin game. Here our team ran into tough competition from Latin, eager to avenge last year's humiliation.

The Drill Team also assisted in many other school functions. Thank you, Captain Kennedy, for another excellent team.

Drill Team at Harvard Stadium

GLEE CLUB

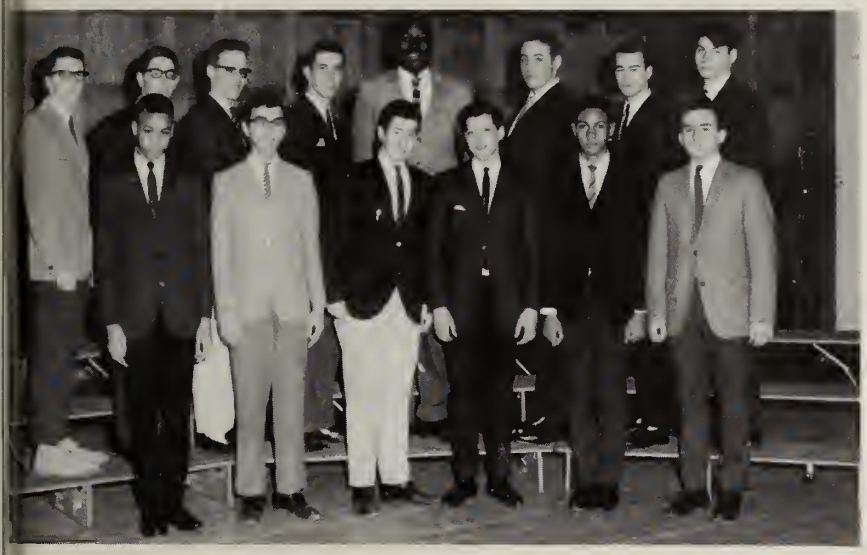

U. N. TRIP

OFFICE AIDES

DELANEY PRESS

School and College

Publications

★

MELROSE

MASSACHUSETTS

PURDY

A Little Better

A little better skill in posing, a little better likeness and Boston's foremost imprint — and you have a much better photograph, much more satisfaction and far wider approval of results. Then we add beautiful covers and scrupulous care in details of packing and mark it—we deliver on time. No detail escapes our interested care.

367 BOYLSTON STREET

BOSTON, MASS.

★
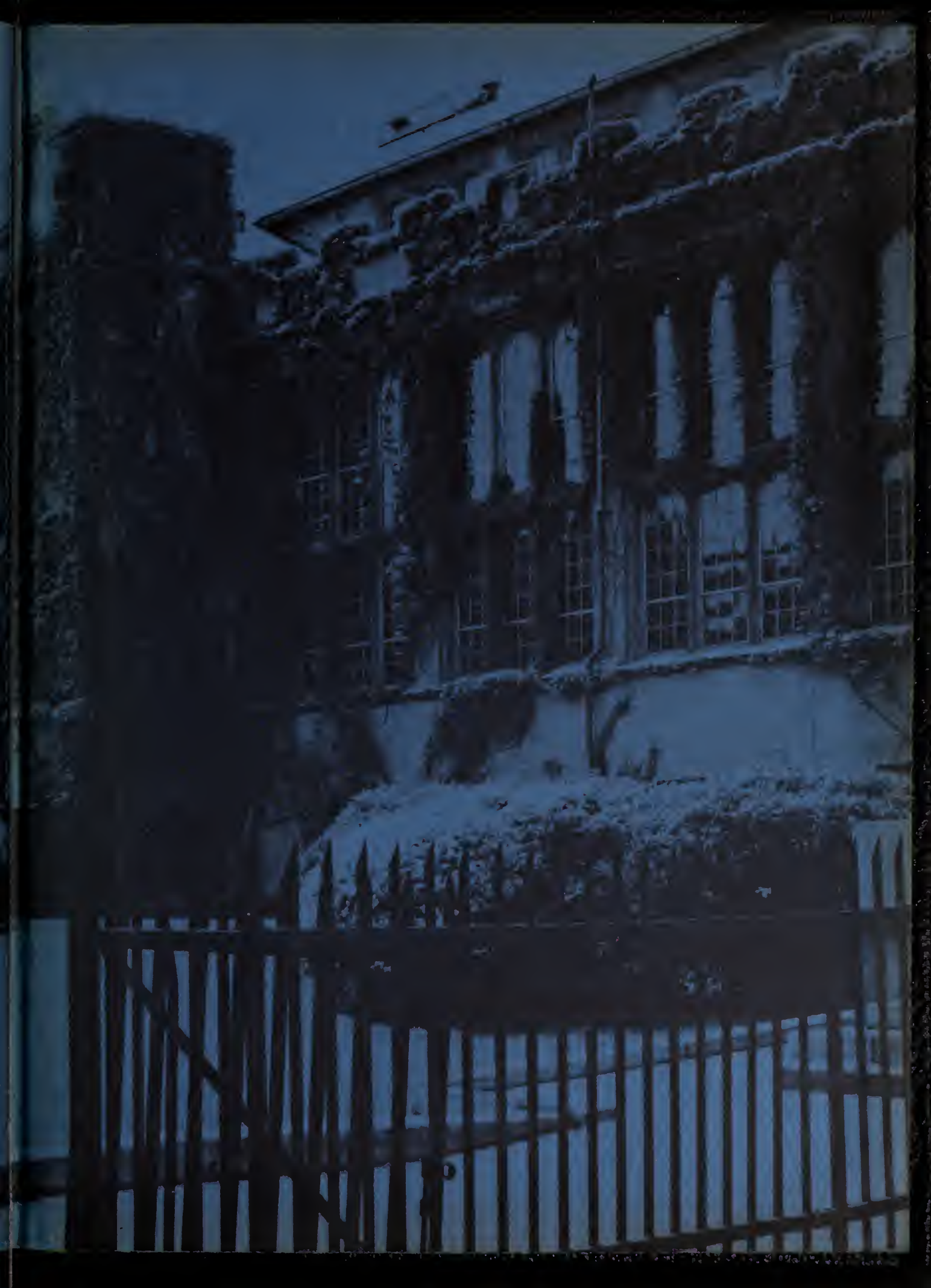
ENGLISH HIGH SCHOOL
Official Photographer